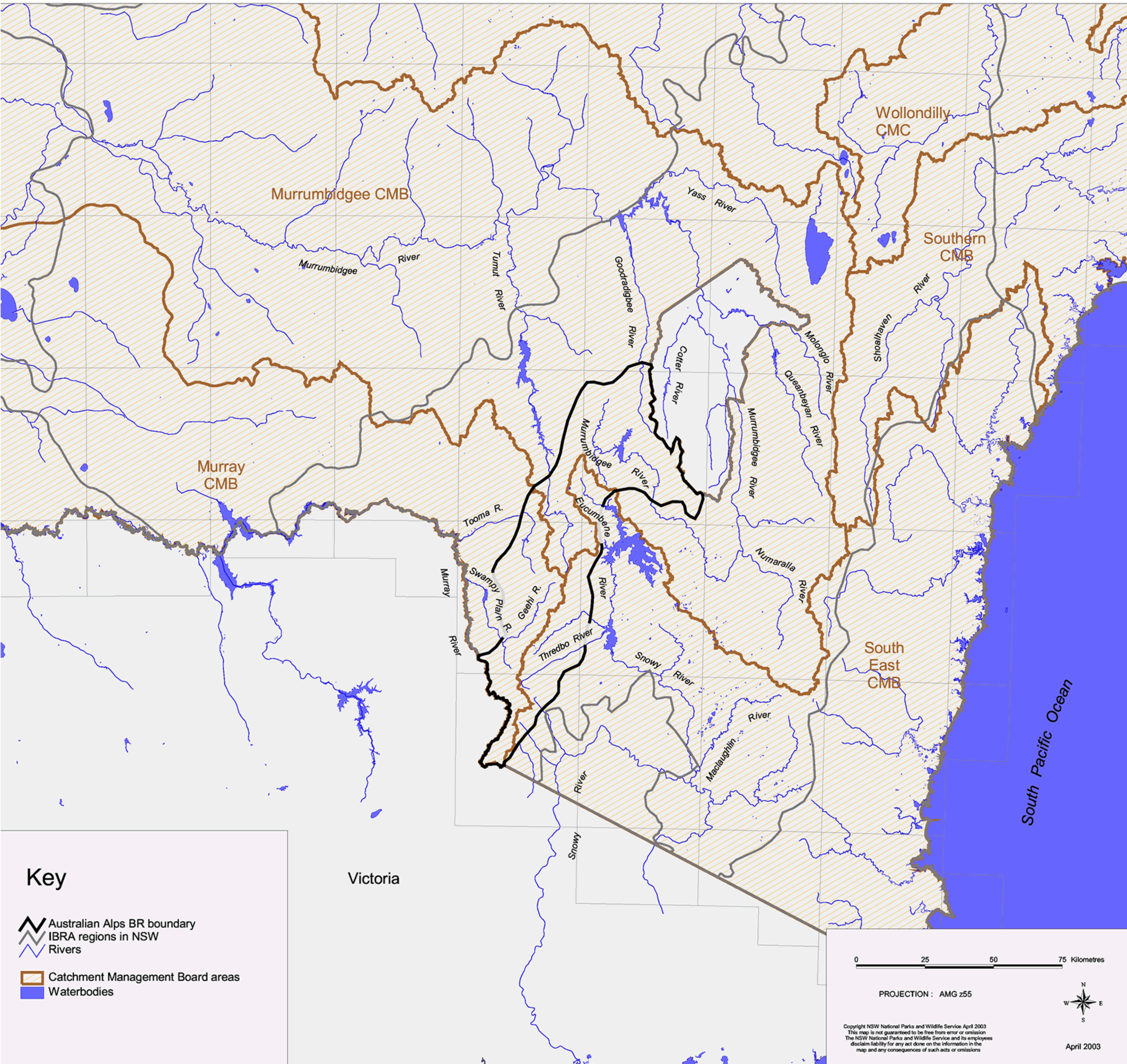Australian Alps Biogeographic Region (IBRA) - Rivers