



STATEMENT OF ENVIRONMENTAL EFFECTS TO ACCOMPANY A DEVELOPMENT APPLICATION TO REPAIR AN EXISTING SEAWALL ON BELONGIL BEACH ADJACENT TO No. 6B CHILDE STREET, BYRON BAY

**Prepared for
King and Wood Mallesons**

on behalf of Stewartville Pty Ltd

**by
BBC Consulting Planners**

Job No. 16-209A
33465463_1
August, 2017

33465463_1

Table of Contents

1.	INTRODUCTION	1
1.1	Overview	1
1.2	Background	1
1.3	Purpose of this Statement of Environmental Effects	2
2.	THE SITE.....	3
2.1	Location	3
2.2	Improvements.....	3
2.3	Ownership	3
2.4	Existing sea wall	3
3.	BELONGIL BEACH AND SURROUNDS	8
3.1	Belongil Beach	8
3.1.1	General.....	8
3.1.2	Belongil interim stabilisation works	8
3.2	To the North.....	9
3.3	To the East.....	10
3.4	To the South	10
3.5	To the West.....	10
4.	THE PROPOSAL.....	11
4.1	Works.....	11
4.2	Construction Management	11
5.	STATUTORY PLANNING FRAMEWORK AND CONTROLS.....	13
5.1	Threatened Species Conservation Act 1995 (“TSC Act”).....	13
5.2	Coastal Protection Act 1979	13
5.3	Crown Lands Act 1989.....	14
5.4	Marine Estate Management Act 2014 (the “MEM Act 2014”).....	14
5.5	State Environmental Planning Policy (Infrastructure) 2007	15
5.6	State Environmental Planning Policy No 71—Coastal Protection	16
5.6.1	Application of Policy	16
5.6.2	Matters for Consideration.....	17
5.6.3	Significant Coastal Development (Part 3)	21
5.6.4	Development Control (Part 4)	21
5.6.5	Master Plans (Part 5)	22
5.7	Byron Local Environmental Plan 2014.....	22
5.8	Byron Local Environmental Plan 1988.....	22

5.8.1	Zoning	22
5.8.2	Objectives: 7F1 (Coastal Land Zone)	23
5.8.3	Objectives: 7F2 (Urban Coastal Land Zone)	23
5.8.4	Clause 32 - Development within Zone No 7 (f2) (Urban Coastal Land Zone)	23
5.8.5	Clause 33 – Development within Zone No 7 (f1) (Coastal Lands Zone)	24
5.9	Draft Environmental Planning Instruments	25
5.10	Byron Development Control Plan 2014 (“BDCP 2014”)	25
5.11	Byron Shire Development Control Plan 2010 (DCP 2010)	25
5.11.1	Chapter 1: Part J Coastal Erosion Lands.....	25
6.	ASSESSMENT OF ENVIRONMENTAL EFFECTS	28
6.1	Statutory Planning Considerations.....	28
6.2	Section 79C(1)(a) – Statutory Planning Considerations	28
6.3	Section 79C(b) – Environmental, Social and Economic Impacts.....	29
6.3.1	Impacts on the natural environment.....	29
6.3.2	Impacts on the built environment	30
6.3.3	Social and Economic Impacts	31
6.4	Section 79C(c) – The suitability of the site.....	31
6.5	Section 79C(d) – Submissions	31
6.6	Section 79C(e) – Public interest.....	31
7.	CONCLUSION	32

FIGURES

- Figure 1: Location
- Figure 2: Site
- Figure 3A: Aerial Photograph – Detail
- Figure 3B: Aerial Photo – Wider Area
- Figure 3C: Aerial Photo – Byron Bay Township

APPENDICES

- Appendix 1: Supreme Court Orders dated 12 August 2016
- Appendix 2: Certificates of Title and Deposited Plan for Lots 33 and 34 in Section 3 in DP 1623
- Appendix 3: Report on the Sea Wall prepared by International Coastal Management
- Appendix 4: DA drawings prepared by International Coastal Management

1. INTRODUCTION

1.1 Overview

This Statement of Environmental Effects (“SEE”) has been prepared for King and Wood Mallesons on behalf of Stewartville Pty Ltd (“the Applicant”) to accompany a Development Application (“DA”) lodged pursuant to Section 78A of the Environmental Planning and Assessment Act 1979, for repairs to an existing sea wall (“the proposal”) which is adjacent to No. 6 Childe Street, Byron Bay.

1.2 Background

During the 1960’s and 1970’s, Byron Shire Council (“the Council”) constructed an artificial headland protected by a rock seawall adjacent to the car park generally at the northern end of Jonson Street, Byron Bay (“the Jonson Street structure”), as shown on the aerial photo below:-



Figure 1. Jonson Street Structure: Source: Nearmap ©

NSW Supreme Court proceedings against the Council, by a number of Belongil residents who owned properties adjacent to Belongil Beach, including the Applicants for this DA, are a significant backdrop to this proposal. These proceedings concerned the erosion impact of the Jonson Street Structure.

The Supreme Court proceedings were commenced in December 2010 and came to a conclusion on the making of final orders in August 2016.

Evidence was filed in the Court proceedings that the Council had rebuilt the Jonson Street Structure, most recently in the 1970’s.

The evidence also showed that the Council had received many reports over decades advising the Council that the effect of the Jonson Street structure was to trap sand travelling westwards along the coast in the ocean. The effect of trapping the sand was to increase the size of Main Beach adjacent to the Byron Bay Town Centre and to deprive the beach on the western side of the Jonson Street structure of sand which it otherwise would have received naturally.

The evidence from experts (on behalf of the residents) was that the impact of the Jonson Street structure was to cause erosion of Belongil Beach by more than 25 to 30 metres in beach width.

No contradictory evidence was filed by the Council in the proceedings. A joint application was made for the final Orders which were made by the Supreme Court on 12 August 2016. Those final Orders are provided in **Appendix 1**.

The effect of the final Orders is that the protection currently in place and marked in Schedule 1 to the final Orders are subject to a permanent injunction which prevents the removal of that protection.

The claims which the resident plaintiffs made in the Supreme Court proceedings were that the Council was under a duty to protect from the danger that it had created by the building of the Jonson Street structure and owed a statutory obligation of support. The Court also took into account the need to repair the sea walls which it had ordered to be kept in place.

The final Orders provide that the permanent injunction will apply to the sea walls as repaired provided that the initial application is made within one year of the final Orders and work commenced will be in one year of all necessary consents being in place.

It is clearly in the public interest that the sea walls remain in a good state of repair as contemplated by the Court Orders.

The purpose of this DA is to seek consent to carry out repairs as contemplated in the final Court Orders. The sea walls, including the one to which this SEE relates, need repair. They act to minimise the erosion impact of the Jonson Street structure on the subject property, Belongil Beach, on its related dunal system and on the Belongil estuary, wetlands and littoral forest, all being environmentally sensitive areas.

1.3 Purpose of this Statement of Environmental Effects

The purpose of this SEE is to:-

- describe the site to which the DA relates;
- describe the characteristics of the surrounding locality;
- describe the proposal;
- define the statutory planning framework within which the DA is to be assessed and determined; and
- assess the proposal in light of all relevant heads of consideration listed in Section 79C of the Act.

A prior application for this site was lodged in January 2017. It has not been determined. This application is made to seek approval for urgent repairs on a smaller scale as described in the report from International Coastal Management in advance.

2. THE SITE

2.1 Location

This DA relates to the existing sea wall on the Belongil Beach foreshore adjacent to No. 6 Childe Street (see **Figures 1, 2, 3A, 3B and 3C**).

2.2 Improvements

Erected on Lots 32 and 33 in Section 3 in DP 1623 is a residential dwelling. The photo below illustrates the location of the site, located behind (i.e. to the south-west of) the existing sea wall.



2.3 Ownership

The site which comprises Lots 32 and 33 in Section 3 in DP 1623 is owned by Stewartville Pty Ltd.

2.4 Existing sea wall

A “Byron Bay Erosion Protection Structures – Risk Assessment” was undertaken by Worley Parsons in 2013 on behalf of Council (“the 2013 Risk Assessment Report”). It describes the existing sea wall, west of Manfred Street, as follows:-

“This revetment consists of a rock rubble revetment of varying styles along the embankment. The south-eastern portion of these works (adjacent to Lots 17 to 26 of DP 1623) were constructed in an ad-hoc fashion and were not designed. However, the portion west of Lot 27 was subject to design undertaken by International Coastal Management (2000). The purpose of these works was to act as interim emergency protection measures with the design intent

that they would need to “be effective for at least 5 years”, “be able to be upgraded...”, “be removable...”, “not cause significant adverse impacts to adjacent properties or beach amenity” and “complement protection works to the south” (International Coastal Management, 2000).

Generally, the revetment comprises rock protection, this being of variable quality, size and slope. This section of foreshore was the subject of a detailed risk assessment carried out by WorleyParsons in November 2009.

The rock protection consisted of basaltic armourstones, averaging 2 – 3 m up the slope from the beach berm, with an average slope of 1V:1.5H (although some sections were noted to be steeper, close to 1V:1H). The top section of embankment above the crest level of the revetment consists of varying materials, including haybales, tree roots, fences and landscaped rock walls. The rock protection is discontinuous along the slope.

Some of the large boulders observed in the structure were fractured, with some smaller underlayersized rocks exposed through large voids within the structure face. Average rock diameter throughout the structure varied between 300 mm and 1000 mm.”

As outlined in the 2013 Risk Assessment Report:-

“The risk assessment examines the design and capability of the structures to withstand a large coastal storm event, assesses the physical impact of the natural coastal processes interacting with the structures and assesses the environmental impact of the natural coastal processes interacting with the structures.

The overall Risk Assessment has assessed each structure as “good”, “fair” or “poor” in terms of the following criteria and based on the results of the detailed investigations:

- *Resilience of the structure against coastal processes – including the structure hydraulic stability against direct wave attack under various storm events, degree of wave overtopping, observed condition of the structure, geotechnical stability and resilience against the impact of climate change, including consequence of failure of the structure (for example, is the structure backed by high value residential or commercial development which is likely to be impacted by coastal hazards, or is there very little or no development at risk?).*
- *Impact of the structure on coastal processes and foreshore alignment, downdrift, updrift and in front of the structure*
- *Ecological impact of the structure – including the impact on the beach habitat, and ecological processes.*
- *Impact of the structure on the public use and beach amenity, including visual amenity, availability and use of public facilities, impact on items of cultural heritage and impact on access onto and along the beach.*
- *Consequence of failure of the structure, public and private landholder safety under a range of conditions (stormy/calm, eroded/accreted) at each structure.”*

The 2013 Risk Assessment Report discusses the works that have been undertaken along the foreshore:-

*“Various erosion protection structures have been constructed along the Byron Bay foreshore, by public authorities and individual residents. On Main Beach, these include the Jonson Street Protection Works, ad hoc works immediately to the west of the Jonson Street Protection Works, interim beach access stabilisation works immediately to the east of the Jonson Street Protection Works and in front of the Byron Surf Life Saving Club (SLSC). At Belongil Beach, a number of interim beach access stabilisation works have been constructed by Byron Shire Council, including at **Manfred Street**, Don Street and Border Street. On either side of these interim works, erosion protection works are located adjacent to and on private landholdings. These have largely been constructed in an ad hoc fashion, and several have been identified by previous studies as being degraded and not compliant with contemporary coastal engineering standards.” (our emphasis)*

The 2013 Risk Assessment Report does not include any recommendations on how to improve the sea wall nor does it identify how to make the existing sea wall safe.

The 2013 Risk Assessment Report identifies the existing sea wall as “rock revetment” in a “poor condition”:-

When discussing the overall “risk assessment” the 2013 Risk Assessment Report states:-

“The nature of the structure is variable, thus its performance would be expected to vary along the embankment. The crest level is considered inadequate in places along the south-eastern end of the works to prevent erosion of the embankment above due to wave overtopping.

Potential failure mechanisms include wave overtopping, dislodgement of armour material as a result of direct wave attack, loss of the retained material through the primary armour layer and outflanking of the structure caused by wave attack through the “gaps” in the protection.”

When discussing the “Structure Rating for Hydraulic Stability” the 2013 Risk Assessment Report states:-

“Rock armour is too small to withstand estimated wave heights at this structure for events greater than the 1 year ARI.”

When discussing the “Climate Change resilience rating” the 2013 Risk Assessment Report states:-

“This structure would be subject to increased future scour and higher wave attack due to its seaward position. It would also be subject to an increased frequency of wave overtopping.”

When discussing the “Structure Rating for Impact on Coastal Ecology” the 2013 Risk Assessment Report states:-

“These works have caused damage to the natural dune environment during their installation. In addition they encroach onto the beach berm and have led to a reduction in beach width in front of them. They have also caused a significant downdrift erosion effect which has impacted on the natural dune environment and potentially the ecological values of the beach berm at

Belongil Spit. Some of the materials used in their construction (e.g. haybales and twine) have become dislodged from the structure and pose a hazard to marine and bird life."

When discussing the "Structure Rating for access along the beach" the 2013 Risk Assessment Report states:-

"No public pedestrian access is available over the rock protection works. Private access onto the beach over the revetment can be hazardous when the beach is in an eroded state."

The repair works, proposed as part of this DA, would improve the public use and safety rating of the part of the beach nearest to the sea wall.

The 2013 risk assessment report states as follows in relation to the existing sea wall:-

"For the western section of the structure, the following features of the structure were noted from the design (International Coastal Management, 2000):

- The wall design has been based on a 1 in 10 year erosion event*
- Minimum crest height of +5.0 m AHD and toe level of -1.0 m AHD*
- Slope 1V:1.5H*
- Two layers of primary armour (1.5 t - 5 t, equivalent to diameter 900 mm – 1450 mm). Primary armour median weight 3.25 t (equivalent to 1250 mm)*
- Secondary armour layer 100 kg to 500 kg, with at least 50% of stones > 300 kg*
- Structure to be underlain with geotextile cloth.*
- From inspection of the structure, it would appear that the primary armour size used in construction was smaller than that specified in the design by International Coastal Management (2000).*
- It is understood that a sheet pile wall is located at the western end of this structure. However, this wall was not visible during the site inspection. A view of the sheet pile structure is given in Figure 74.*
- This structure has been rated as being in poor condition. However, the performance of this structure against coastal erosion is expected to be highly variable. Particular issues noted include:*
- Steep structure slope in some locations (particularly the south-eastern section which has not been subject to coastal engineering design) giving rise to possible geotechnical slip failures*
- Poorly protected areas adjacent to robust sections of seawall are likely to suffer from increased erosion in a storm, due to the edge effects from the adjacent structures*
- The smaller of the primary armour rocks are likely to be dislodged by large waves*
- The structure impedes access along the beach at high tide*



- *Twine and hay dislodged from the hay bales was seen to be littering the beach and posing a hazard to marine life.*
- *The position of the shoreline west of the seawall is more than 20 m landward of the adjacent shoreline with the seawall – this may be due to the impact of the end effects of the seawall.”*

3. BELONGIL BEACH AND SURROUNDS

3.1 Belongil Beach

3.1.1 General

Belongil Beach is located to the west/north-west of the Byron Bay township and runs from the Jonson Street structure/ Main Beach car park to the mouth of Belongil Creek (see **Figure 1**). The part of the beach to which this DA relates is to the north-west of Manfred Street (see **Figure 2**).

The area of land immediately adjacent to the site is a public road known as The Esplanade.

The beach adjacent to the public road forms part of Lot 408 in DP 729057. It is owned by the State of NSW.

3.1.2 Belongil interim stabilisation works

On 21 May 2015, Council resolved to proceed with Belongil Beach access stabilisation works involving the installation of interim beach access stabilisation ("BAS") works in the form of a rock wall at Manfred, Border and Don Streets.

The BAS works for Manfred Street are now located at the northern end of the road reserve, as illustrated on the diagram below, taken from the Review of Environmental Factors (REF) prepared by Umwelt:-

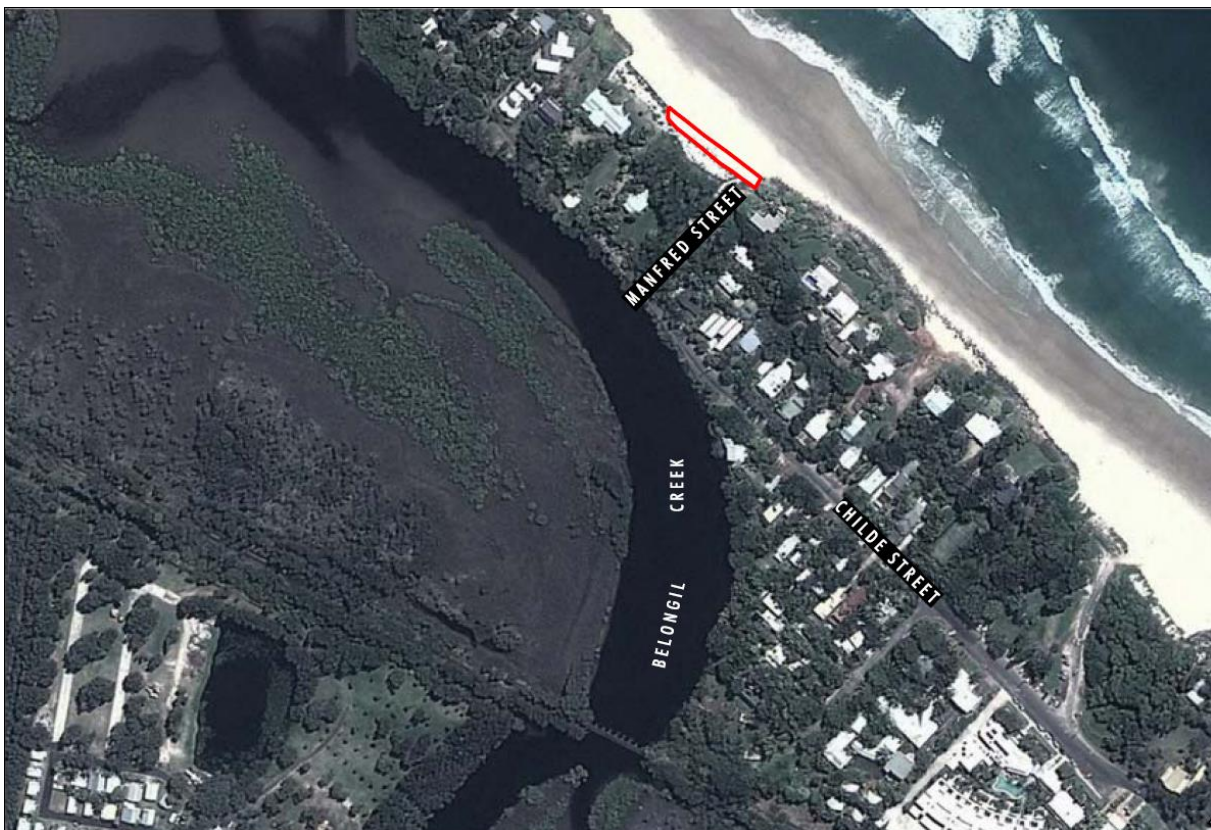

Figure 3B. Source: REF prepared by Umwelt

The REF states:-

“At present, erosion limiting structures (or coffee rock) account for approximately 1727 m (65%) of the foreshore between the southern vegetation line at Belongil Creek mouth to Byron Bay SLSC. Of this, alongshore lengths for the Manfred St works comprise approximately 100 m (6%), Don Street 22 m (1.3%) and Border Street 40 m (2.3%). It is noted that the actual crest length may be longer than the alongshore lengths due to the curvature and/or flanking protection. In summary, these structures comprise less than 10% of the existing hard protection works or structures along this section of coast.

A functioning seawall can fail through erosion at its end – a ‘flanking failure’. At Belongil, the increased recession is likely to occur predominantly on the northern side of structures due to the predominant northward littoral drift, and is evident on Belongil Spit beyond the northernmost limit of protection works.”

The design of the Manfred Street structure is outlined below:-



Source: Final Draft Technical Report – WRL 2013

3.2 To the North

To the north, beyond Belongil Beach, is the Pacific Ocean.

3.3 To the East

To the east is a residential property (No. 8 Childe Street).

3.4 To the South

Belongil Creek is located to the south of the site.

3.5 To the West

No. 6A Childe Street, a residential property, is located to the west of the site. No. 4 Childe Street is located further to the west. Beyond these residential properties is coastal bushland. There is a significant shift in the position of the shoreline once the seawall stops, in the order of approximately 30 metres.

Beyond the coastal bushland is the mouth of Belongil Creek.

4. THE PROPOSAL

4.1 Works

The proposal is for repairs to an existing sea wall to make it safe (“the proposal”) as soon as practicable.

International Coastal Management (“ICM”) has prepared a report on the works to be undertaken on the sea wall (see **Appendix 3**). The ICM report states:-

The required works are described as follows in the ICM report:-

“The most urgent works are to restack any unstable rocks on the exposed (above beach level) seaward face of the wall in a stable configuration. To achieve this, some additional rocks may be required. This will not change any characteristics, such as void ratio and energy dissipation.

For the initial urgent and subsequent full repairs of the existing wall structure, all appropriate engineering principles, codes and standards will be applied. These include:

- *Coastal Engineering Guidelines (Institution of Engineers, Australia, 2012)*
- *Guidelines for the design of maritime structures (Australian Standard AS 4997-2005)*
- *The Rock Manual (CIRIA, 2007)*
- *Actions from Waves and Currents on Coastal Structures (International Standard ISO 21650:2007)*
- *Eurotop 2016*

The original rock wall design consists of well stacked layers of graded rock placed on a geotextile filter layer. The original design has performed its function satisfactorily to date (about 17 years) and the works are repair of the existing structure, not redesign and rebuild...”

The DA drawing package, also prepared by ICM (see **Appendix 4**) details the works that are proposed as part of the DA to which this SEE relates.

4.2 Construction Management

As outlined in the ICM report in **Appendix 3**, the proposed method of carrying out the works is as follows:-

- *Pre-Construction*
 - *All consents from adjacent landowners are to be formalised.*
 - *All statutory approvals to be obtained and notifications made.*
 - *A programme of works to be prepared that coordinates all of the private repair works such that the individual works proceed in an orderly manner, one property at a time, with the repair for each property completed and that section of beach opened before commencing on the next repair.*
 - *Safety fencing and signage is to be erected as per the construction drawing (Attachment A) to restrict public access to the work area. This fencing will be erected on the subject property and along the toe of the*

- exposed face of the wall above beach level. Access will be through the private properties as per the traffic plan. (Attachment A).*
- *The traffic management plan which includes pedestrian access to and along the beach to be approved by BSC (attached in Attachment A). Truck traffic will be limited to a low loader to deliver and remove the excavator and two 12t trucks to deliver rocks over the repair time (estimated at 2-5 days).*
 - *Construction of a temporary construction track along the landward side of the wall from 4 Childe St. where similar works are proposed.*
- *Construction (Estimated repair time 2 -5 days on weekdays only, 7am to 6pm.)*
 - *Access for equipment and materials to be through 4 Childe Street and along the back of the seawall as per the construction plan (Attachment A).*
 - *Work areas as per the construction plan (Attachment A) will be kept as small as practical and fenced with safety signage and barricades to restrict public access to work and stockpile areas. Safe public accesses to and along the beach will be maintained.*
 - *The works will be carried out with a long reach excavator using a rock bucket and rock grab to position face rocks above beach level in a stable and safe configuration.*
 - *The works shall be carried out by a long reach excavator from the top of the wall starting at the SE end. The excavator will operate from the landward side of the wall and not on the beach.*
 - *Loose rocks to be removed and temporally stockpiled on the landward side of the wall and 6B Childe Street. These rocks will be replaced in a stable configuration and well interlocked.*
 - *Any additional rocks will be imported by truck through 4 Childe Street and stockpiled on the landward side of the wall and 6B Childe Street. 2 trucks only with 12t load max. load will be used over the construction period. Impact on local traffic will be minor and over a short period only. A traffic management plan has been prepared (Attachment A)*
 - *Post-Construction*
 - *The access track is to be removed and the area impacted by the track revegetated and restored to the original condition in a clean condition free from rock or rubble.*
 - *The safety fencing is to be removed.*
 - *Maintenance by owners as required after major storms – estimated every 10 years.*

The estimated cost of regular, ongoing repairs is \$15,000 over 30 years. A bank guarantee will be provided and accepted as a condition.

5. STATUTORY PLANNING FRAMEWORK AND CONTROLS

5.1 Threatened Species Conservation Act 1995 (“TSC Act”)

The TSC Act identifies a seven part test of significance when determining whether a proposed development is likely to have a significant impact on a threatened species or its habitat. Such an analysis was undertaken by Worley Parsons in March 2013 as part of a Marine Ecology and Habitat Assessment of the existing sea walls (see Section 6.3.1 of this SEE for details).

5.2 Coastal Protection Act 1979

Coastal Protection works are defined in the Coastal Protection Act 1979 (“CP Act”) as:-

“activities or works to reduce the impact of coastal hazards on land adjacent to tidal waters and includes seawalls, revetments, groynes and beach nourishment.”

The repairs to the existing seawall are considered “coastal protection works” under the CP Act.

The proposal meets the objectives of the CP Act by protecting and maintaining the boundaries of land adjacent to the beach from further coastal erosion.

Section 55M(1) of the CP Act provides that, before granting consent under the Environmental Planning and Assessment Act 1979 (EP&A Act) to development for the purpose of “coastal protection works”, the consent authority must be satisfied that:

“(a) the works will not over the life of the works:

(i) unreasonably limit or be likely to unreasonably limit public access to or the use of a beach or headland, or

(ii) pose or be likely to pose a threat to public safety, and

(b) satisfactory arrangements have been made (by conditions imposed on the consent) for the following for the life of the works:

(i) the restoration of a beach, or land adjacent to the beach, if any increased erosion of the beach or adjacent land is caused by the presence of the works,

(ii) the maintenance of the works.”

The ICM drawings in **Appendix 4** address each of the provisions in Section 55M(1) of the CP Act (see Drawing BSR-DS-006). In relation to each of these provisions, the aforementioned ICM drawing states:-

“Re (a) (i);

The proposed works are to make safe the existing works by removal of unsuitable materials and restacking of the rubble to restore a stable slope without loose rocks and concrete that could be dislodged during erosion events on the top level of the seaward facing layer.

The proposed works will make public access safer by moving loose or dislodged rock.

The completed repair works will have a similar footprint to present and will not reduce public access.

Re (a) (ii);

The proposed repair works will improve public safety by removing unsuitable materials and restacking loose rock and concrete. Thus the repair works will not “pose a threat to public safety”.

Re (b) (i);

The proposed repair works will not cause “any increased erosion of the beach or adjacent land” as they will have a similar footprint to present will not protrude any further seaward.

Re (b) (ii);

The proposed repair works can and should be maintained by the landowners.”

Section 55M(2) of the CP Act states:-

“(2) The arrangements referred to in subsection (1) (b) are to secure adequate funding for the carrying out of any such restoration and maintenance, including by either or both of the following:

(a) by legally binding obligations (including by way of financial assurance or bond) of all or any of the following:

(i) the owner or owners from time to time of the land protected by the works,

(ii) if the coastal protection works are constructed by or on behalf of landowners or by landowners jointly with a council or public authority—the council or public authority,

Note. Section 80A (6) of the Environmental Planning and Assessment Act 1979 provides that a development consent may be granted subject to a condition, or a consent authority may enter into an agreement with an applicant, that the applicant must provide security for the payment of the cost of making good any damage caused to any property of the consent authority as a consequence of the doing of anything to which the consent relates.”

The effect of the Orders is that the protection currently in place and marked in Schedule 1 to the Orders (see **Appendix 1**) is subject to a permanent injunction which prevents the removal of that protection.

5.3 Crown Lands Act 1989

The land on which the works to which this DA relates are to be carried out predominantly comprise a road – the Esplanade. The Court injunction requires that the wall remain in this position.

5.4 Marine Estate Management Act 2014 (the “MEM Act 2014”)

The MEM Act 2014, in Section 56, requires:-

“Development affecting marine parks and aquatic reserves – application of EPA Act

- (1) In determining a development application under Part 4 of the Environmental Planning and Assessment Act 1979 for the carrying out of development on land that is in the locality of a marine park or an aquatic reserve, the consent authority must take into consideration the objects of this Act, the permissible uses of the area concerned under the regulations or the management rules and any advice given to it by the relevant Ministers about the impact on the marine park or aquatic reserve of development in the locality.*
- (2) If the consent authority is of the opinion that development proposed in the development application is likely to have an effect on the plants or animals within the marine park or aquatic reserve and their habitat, the consent authority must consult with the relevant Ministers before finally determining the application.”*

Insofar as Clause 56(1) refers to the objects of the MEM Act, those objects are as follows:-

- “(a) to provide for the management of the marine estate of New South Wales consistent with the principles of ecologically sustainable development in a manner that:-*
- (i) promotes a biologically diverse, healthy and productive marine estate; and*
 - (ii) facilitates:*
 - Economic opportunities for the people of New South Wales, including opportunities for regional communities; and*
 - The cultural, social and recreational use of the marine estate; and*
 - The maintenance of ecosystem integrity; and*
 - The use of the marine estate for scientific research and education.*
 - (b) to promote the co-ordination of the exercise, by public authorities, of functions in relation to the marine estate,*
 - (c) to provide for the declaration and management of a comprehensive system of marine parks and aquatic reserves.”*

Whilst the proposed works are in the locality of the Marine Park nothing in the proposed works gives rise to any conflict with the objects of the MEM Act. Furthermore, the proposed works are unlikely to have an effect on the plants and animals in the Marine Park or their habitat.

5.5 State Environmental Planning Policy (Infrastructure) 2007

Clause 129A of SEPP (Infrastructure) 2007 states:-

“129A Development with consent

- (1) *Development for the purposes of a sea wall or beach nourishment may be carried out by any person with consent on the open coast or entrance to a coastal lake.*
- (2) *If a coastal zone management plan does not apply to the land on which any such development is to be carried out, the Coastal Panel has the function of determining a development application for development to which this clause applies.*
- (3) *Before determining a development application for development to which this clause applies, the consent authority must take the following matters into consideration:*
 - (a) *the provisions of any coastal zone management plan applying to the land,*
 - (b) *the matters set out in clause 8 of State Environmental Planning Policy No 71—Coastal Protection,*
 - (c) *any guidelines for assessing and managing the impacts of coastal protection works that are issued by the Director-General for the purposes of this clause and published in the Gazette.*

Note. Section 55M of the Coastal Protection Act 1979 sets out preconditions to the granting of development consent relating to coastal protection works.”

In relation to Clause 129A(1), the proposed works to the sea wall, which is on the open coast, can be carried out by any person with consent.

In relation to Clause 129A(2), and (3)(a) a coastal zone management plan has not been adopted. Therefore, the Coastal Panel has the function of determining the DA to which this SEE relates.

Insofar as Clause 129A(3)(b) is concerned, the relevant provisions of SEPP No. 71 is considered below.

In relation to Clause 129A(3)(c), no guidelines for assessing and managing the impacts of coastal protection works have been issued by the Director-General for the purposes of this clause.

5.6 State Environmental Planning Policy No 71—Coastal Protection

5.6.1 Application of Policy

SEPP No. 71 applies to land the whole or any part of which is within the “coastal zone”. The definition of “coastal zone” in SEPP No. 71 is the same as in the Coastal Protection Act 1979, which is as follows:-

- “(a) the area within the coastal waters of the State as defined in Part 10 of the Interpretation Act 1987 (including any land within those waters), and*
- (b) the area of land and the waters that lie between the western boundary of the coastal zone (as shown on the maps outlining the coastal zone) and the landward boundary of the coastal waters of the State, and*

(c) the seabed (if any) and the subsoil beneath, and the airspace above, the areas referred to in paragraphs (a) and (b).

Note. The coastal zone consists of the area between the western boundary of the coastal zone shown on the maps outlining the coastal zone and the outermost boundary of the coastal waters of the State. The coastal waters of the State extend, generally, to 3 nautical miles from the coastline of the State."

The land to which this SEPP relates is shown on the maps outlining the coastal zone, as outlined overleaf:-



Figure 3C. Coastal Zone Map

The site is located within the area of land that lies between the western boundary of the coastal zone and the landward boundary of the coastal waters of the State and therefore the SEPP applies.

5.6.2 Matters for Consideration

Clause 7 of SEPP No. 71 states that the matters in Clause 8 of the SEPP should be "taken into account by a consent authority when it determines a development application to carry out development on land to which this Policy applies". The matters for consideration in Clause 8 of the SEPP are addressed in the table below:-

Matter for Consideration	Response
<p>"(a) the aims of this Policy set out in clause 2,"</p> <p>Which are as follows:-</p> <p>(a) "to protect and manage the natural, cultural, recreational and economic attributes of the New South Wales coast, and</p>	<p>Consent is sought to the proposed repairs to the existing sea wall to ensure that the sea wall adjacent to the subject property remains stable and to avoid loose rocks and concrete from dislodging.</p> <p>The proposal encourages a strategic</p>

Matter for Consideration	Response
<p><i>(b) to protect and improve existing public access to and along coastal foreshores to the extent that this is compatible with the natural attributes of the coastal foreshore, and</i></p> <p><i>(c) to ensure that new opportunities for public access to and along coastal foreshores are identified and realised to the extent that this is compatible with the natural attributes of the coastal foreshore, and</i></p> <p><i>(d) to protect and preserve Aboriginal cultural heritage, and Aboriginal places, values, customs, beliefs and traditional knowledge, and</i></p> <p><i>(e) to ensure that the visual amenity of the coast is protected, and</i></p> <p><i>(f) to protect and preserve beach environments and beach amenity, and</i></p> <p><i>(g) to protect and preserve native coastal vegetation, and</i></p> <p><i>(h) to protect and preserve the marine environment of New South Wales, and</i></p> <p><i>(i) to protect and preserve rock platforms, and</i></p> <p><i>(j) to manage the coastal zone in accordance with the principles of ecologically sustainable development (within the meaning of section 6 (2) of the Protection of the Environment Administration Act 1991), and</i></p> <p><i>(k) to ensure that the type, bulk, scale and size of development is appropriate for the location and protects and improves the natural scenic quality of the surrounding area, and</i></p> <p><i>(l) to encourage a strategic approach to coastal management.”</i></p>	<p>approach to coastal management as it is in accordance with a Court injunction.</p>
<p><i>(b) “existing public access to and along the coastal foreshore for pedestrians or persons with a disability should be retained and, where possible, public access to and along the coastal foreshore for pedestrians or persons with a disability should be</i></p>	<p>The completed works will have the same footprint and configuration as the existing sea wall and will not reduce public access along the beach.</p> <p>The proposed works will have a positive impact on public safety.</p>

Matter for Consideration	Response
<i>improved,”</i>	
<i>(c) opportunities to provide new public access to and along the coastal foreshore for pedestrians or persons with a disability,</i>	There is an existing pedestrian access from the Manfred Street road reserve to the beach. The proposal will have no effect on this access.
<i>(d) the suitability of development given its type, location and design and its relationship with the surrounding area,</i>	The suitability of the works have been the subject of NSW Supreme Court proceedings and this DA is being lodged to carry out the repair works as contemplated by the Orders of the court. The repairs to the sea wall are entirely necessary and suitable for this location.
<i>(e) any detrimental impact that development may have on the amenity of the coastal foreshore, including any significant overshadowing of the coastal foreshore and any significant loss of views from a public place to the coastal foreshore,</i>	The proposed repairs to the sea wall will have the positive effect of better protecting the coastal foreshore and will have no effect on overshadowing or loss of views from public places to the coastal foreshore.
<i>(f) the scenic qualities of the New South Wales coast, and means to protect and improve these qualities,</i>	The proposed works are being carried out to ensure that the structural integrity of the coastline is protected.
<i>(g) measures to conserve animals (within the meaning of the Threatened Species Conservation Act 1995) and plants (within the meaning of that Act), and their habitats,</i>	Loose rock have the ability, during storm events, to enter into the water and these materials could have a negative impact upon animals and plants either on land (during surges) or in the water, as confirmed by the risk assessment report prepared by Worley Parsons. This risk will be reduced considerably with the carrying out of the proposal and the effect will be positive.
<i>(h) measures to conserve fish (within the meaning of Part 7A of the Fisheries Management Act 1994) and marine vegetation (within the meaning of that Part),</i>	N/A

Matter for Consideration	Response
<i>and their habitats</i>	
(i) <i>existing wildlife corridors and the impact of development on these corridors,</i>	N/A
(j) <i>the likely impact of coastal processes and coastal hazards on development and any likely impacts of development on coastal processes and coastal hazards,</i>	The works are being carried out to limit the impact of coastal processes and hazards on the site. The works themselves will create no change to coastal processes.
(k) <i>measures to reduce the potential for conflict between land-based and water-based coastal activities,</i>	N/A
(l) <i>measures to protect the cultural places, values, customs, beliefs and traditional knowledge of Aboriginals,</i>	N/A
(m) <i>likely impacts of development on the water quality of coastal waterbodies,</i>	The current sea wall contains loose material which could affect the water quality if left to wash into the sea. The proposed works will have a positive impact on water quality.
(n) <i>the conservation and preservation of items of heritage, archaeological or historic significance,</i>	N/A – there are no items of heritage significance in close proximity to the sea wall
(o) <i>only in cases in which a council prepares a draft local environmental plan that applies to land to which this Policy applies, the means to encourage compact towns and cities,</i>	N/A
(p) <i>only in cases in which a development application in relation to proposed development is determined:</i> (i) <i>the cumulative impacts of the proposed</i>	In regards to (i), this is addressed in the

Matter for Consideration	Response
<p><i>development on the environment, and</i></p> <p><i>(ii) measures to ensure that water and energy usage by the proposed development is efficient.</i></p> <p><i>Note. Clause 92 of the Environmental Planning and Assessment Regulation 2000 requires the Government Coastal Policy (as defined in that clause) to be taken into consideration by a consent authority when determining development applications in the local government areas identified in that clause or on land to which the Government Coastal Policy applies.</i></p>	<p>discussion of the Worley Parsons report below.</p> <p>Point (ii) is not relevant to this DA.</p> <p>The NSW Coastal Policy is discussed in Section 6.2 below.</p>

5.6.3 Significant Coastal Development (Part 3)

Part 3 of SEPP 71 relates to “significant coastal development”. Part 3(1) of the SEPP states:-

“(1) This Part applies to:

- (a), (b) (Repealed)*
- (c) development within 100m below mean high water mark of the sea, a bay or an estuary, and*
- (d) development on land described in Schedule 3, subject to subclause (2).” (our emphasis)*

The proposed works to the sea wall will be carried out above the mean high water mark and therefore this part of SEPP 71 does not apply.

5.6.4 Development Control (Part 4)

Part 4 of SEPP 71 states:-

“12 Application of Part

This Part applies to all development on land to which this Policy applies.

13 Flexible zone provisions

A provision of an environmental planning instrument that allows development within a zone to be consented to as if it were in a neighbouring zone, or a similar provision, has no effect.

14 Public access

A consent authority must not consent to an application to carry out development on land to which this Policy applies if, in the opinion of the

consent authority, the development will, or is likely to, result in the impeding or diminishing, to any extent, of the physical, land-based right of access of the public to or along the coastal foreshore.

15 Effluent disposal

The consent authority must not consent to a development application to carry out development on land to which this Policy applies in which effluent is proposed to be disposed of by means of a non-reticulated system if the consent authority is satisfied the proposal will, or is likely to, have a negative effect on the water quality of the sea or any nearby beach, or an estuary, a coastal lake, a coastal creek or other similar body of water, or a rock platform.

16 Stormwater

The consent authority must not grant consent to a development application to carry out development on land to which this Policy applies if the consent authority is of the opinion that the development will, or is likely to, discharge untreated stormwater into the sea, a beach, or an estuary, a coastal lake, a coastal creek or other similar body of water, or onto a rock platform.”

The proposed repairs and structural alterations to the sea wall are not reliant on flexible zone provisions.

The completed works will have an identical footprint to the existing sea wall and will not reduce public access along the beach when compared with the existing situation.

As outlined above, the works will have a positive impact on public safety and this is an improvement to public access along the beach.

Clauses 15 and 16, above, are not relevant to this DA.

5.6.5 Master Plans (Part 5)

Part 5 of SEPP 71 specifies when a master plan is required. These requirements relate to DAs that involve subdivision. The DA to which this SEE relates does not propose subdivision and therefore Part 5 of SEPP 71 is not a relevant consideration.

5.7 Byron Local Environmental Plan 2014

Byron LEP 2014 does not apply as the site is identified as “deferred matter” on the zoning map (see **Figure 4**).

5.8 Byron Local Environmental Plan 1988

5.8.1 Zoning

The privately owned land is zoned 7F2 (Urban Coastal Land Zone) (see **Figure 5**).

The public land (i.e. the beach) adjacent to Lots 32 and 33 in Section 3 in DP 1623 is zoned 7F1 (Coastal Land Zone), also as shown in **Figure 5**.

Beach and coastal restoration works are permissible in both zones. However, the proposed works are also permissible with consent pursuant to the Infrastructure SEPP (see Section 5.4 of this SEE).

5.8.2 Objectives: 7F1 (Coastal Land Zone)

The objectives of the 7F1 Coastal Land zone are as follows:-

- “(a) to identify and protect environmentally sensitive coastal land,*
- (b) to enable development for certain purposes where such development does not have a detrimental effect on the habitat, landscape or scenic quality of the locality,*
- (c) to prevent development which would adversely affect, or be adversely affected by, coastal processes, and*
- (d) to enable the careful control of noxious plants and weeds by means not likely to be significantly detrimental to the native ecosystem.”*

The proposed repairs to the existing sea wall are consistent with the above objectives and are being carried out to repair existing protection, which must remain in place due to the Supreme Court order. The works will have no impact on coastal processes, as they are already in place.

5.8.3 Objectives: 7F2 (Urban Coastal Land Zone)

The objectives of the 7F2 Urban Coastal Land zone are as follows:-

- “(a) to identify urban land likely to be influenced by coastal processes,*
- (b) to permit urban development within the zone subject to the council having due consideration to the intensity of that development and the likelihood of such development being adversely affected by, or adversely affecting, coastal processes,*
- (c) to permit urban development within the zone subject to the council having due consideration to:*
 - (i) the need to relocate buildings in the long term,*
 - (ii) the need for development consent to be limited to a particular period,*
 - (iii) the form, bulk, intensity and nature of the development, and*
 - (iv) continued safe public access to the site, and*
- (d) to allow detailed provisions to be made, by means of a development control plan, to set aside specific areas within the zone for different land uses and intensities of development.”*

The proposal is not inconsistent with the above objectives. The DA seeks approval for works which are subject to Orders of the NSW Supreme Court. The repair works have been designed to ensure that this small part of the coastline is better equipped to withstand coastal processes/storm events, and to avoid potential safety issues if the wall is not repaired.

The proposed repairs to the sea wall are intended to preserve the status quo and improve public safety. They are contemplated by the Court Orders.

5.8.4 Clause 32 - Development within Zone No 7 (f2) (Urban Coastal Land Zone)

Clause 32 of BLEP 1988 states:-

- “(1) This clause applies to all land within Zone No 7 (f2).*
- (2) A person shall not carry out development (other than exempt development) on land to which this clause applies except with the consent of the Council.*
- (3) The Council, in deciding whether to grant consent to development referred to in subclause (2), shall take into consideration:*
- (a) the likelihood of the proposed development adversely affecting, or being adversely affected by, coastal processes,*
 - (b) the need to relocate buildings in the long term,*
 - (c) the need for the development consent to be limited to a particular period,*
 - (d) the form, bulk, intensity and nature of the development, and*
 - (e) continued safe public access to the site.*
- (4) The council shall not consent to the carrying out of development on land shown edged heavy black and stippled on the map marked “Byron Local Environmental Plan 1988 (Amendment No 66)” for the purpose of clubs, commercial premises, hostels, hotels, motels, residential flat buildings, shops or tourist facilities or for a purpose that would otherwise be permissible with consent under clause 17 (Dual occupancy).*
- (5) The Council must not consent to the subdivision of land within Zone No 7 (f2) other than:*
- (a) a subdivision under the Strata Schemes (Freehold Development) Act 1973, or*
 - (b) a subdivision to excise an allotment that is, or that the Council is satisfied is intended to be, used for a public purpose, or*
 - (c) a subdivision that, in the opinion of the Council, is only a boundary adjustment where no additional lots are created.”*

The Infrastructure SEPP prevails to the extent of any inconsistency with BLEP 1988 and therefore the Coastal Panel remains the relevant consent authority for the DA, despite the provisions in Clause 32(2) in BLEP 1988.

The matters referred to in Clause 32(3) have been addressed above in the consideration of the other Environmental Planning Instruments which are applicable to the land.

There is no need to limit the development consent to a particular period. The Supreme Court injunction to which these works relate is permanent.

5.8.5 Clause 33 – Development within Zone No 7 (f1) (Coastal Lands Zone)

Clause 33 of BLEP 1988 states:-

- “(1) This clause applies to all land within Zone No 7 (f1).*
- (2) A person shall not carry out development for any purpose on land to which this clause applies except with the consent of the council.*
- (3) (Repealed)*

- (4) *The Council, in deciding whether to grant consent to development referred to in subclause (2), shall take into consideration:*
- (a) *the likelihood of the proposed development adversely affecting, or being adversely affected by, coastal processes,*
 - (b) *the likelihood of the proposed development adversely affecting any dune or beach of the shoreline or foreshore,*
 - (c) *the likelihood of the proposed development adversely affecting the landscape, scenic or environmental quality of the locality of the land, and*
 - (d) *whether adequate safeguards and rehabilitation measures have been, or will be, made to protect the environment.”*

The proposal seeks to create adequate safeguards to protect the coastline and limit the effect of coastal processes on the Applicant's lands. A wall is already present at the site, but is in a bad state of repair. These repairs will have no adverse impact on coastal processes. The matters referred to in Clause 33(4) have been addressed above in the consideration of the various other Environmental Planning Instruments applicable to the land.

5.9 Draft Environmental Planning Instruments

The draft Coastal Management State Environmental Planning Policy ("Draft SEPP") and draft maps of the coastal management were on exhibition, closing on 23 December 2016. In accordance with s79C(1)(a)(ii) of the *Environmental Planning and Assessment Act, 1979*, the consent authority is to take into consideration such proposed instruments as are of relevance to the development. However, Clause 24 of the draft SEPP states:-

“24 Savings and transitional provisions

This Policy does not apply to a development application lodged, but not finally determined, immediately before the commencement of this policy in relation to land to which this Policy applies.”

As such, the Draft SEPP is of no relevance and does not need to be taken into account.

5.10 Byron Development Control Plan 2014 (“BDCP 2014”)

BDCP 2014 does not apply to land which is still covered by Byron Local Environmental Plan 1988. Byron DCP 2010 continues to apply to land which is covered by BLEP 1988.

5.11 Byron Shire Development Control Plan 2010 (DCP 2010)

5.11.1 Chapter 1: Part J Coastal Erosion Lands

The relevant map, from Part J of DCP 2010 is provided overleaf:-

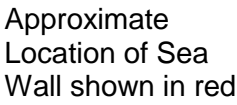

The site is located in "Precinct 1" which comprises land between the Beach Escarpment and the "Immediate Impact Line". (See notation in green circle on the above map).

“Element Objective

When considering this provision, it is important to have regard to Section 74C(5) of the Environmental Planning and Assessment Act 1979 (the Act), which states:-

“(5) A provision of a development control plan (whenever made) has no effect to the extent that:

- (a) it is the same or substantially the same as a provision of an environmental planning instrument applying to the same land, or*
- (b) it is inconsistent or incompatible with a provision of any such instrument.” (our emphasis)*

The “element objective” for Precinct 1 in the DCP (i.e. that any development be only temporary in Precinct 1) is inconsistent with the relevant provisions in the Infrastructure SEPP which allow a seawall, of a permanent nature, to be erected on the land. Therefore, the above objective, as well as the performance criteria and prescriptive measures which sit underneath the above objective, has no effect.

Additionally however, the proposed works are contemplated by the Orders of the Supreme Court of NSW.

6. ASSESSMENT OF ENVIRONMENTAL EFFECTS

6.1 Statutory Planning Considerations

In determining the subject DA, the Coastal Panel is required to consider those relevant matters listed in Section 79C of the *Environmental Planning and Assessment Act, 1979* ("the Act"). Each of the relevant matters is addressed below.

6.2 Section 79C(1)(a) – Statutory Planning Considerations

Section 79C(a) of the Act requires the consent authority to take into consideration:-

"(a) the provisions of:

- (i) any environmental planning instrument; and*
- (ii) any proposed instrument that is or has been the subject of public consultation under this Act and that has been notified to the consent authority (unless the Director-General has notified the consent authority that the making of the proposed instrument has been deferred indefinitely or has not been approved); and*
- (iii) any development control plan; and*
 - (iiia) any planning agreement that has been entered into under section 93F, or any draft planning agreement that a developer has offered to enter into under section 93F, and*
- (iv) the regulations (to the extent that they prescribe matters for the purposes of this paragraph), and*
- (v) any coastal zone management plan (within the meaning of the Coastal Protection Act 1979),*

that apply to the land to which the development application relates,"

In relation to **Section 79C(1)(a)(i) and (a)(iii)** of the Act, these matters are addressed in Section 5 of this SEE.

In relation to **Section 79C(1)(a)(ii)**, there are no draft instruments which are applicable other than the draft Coastal Management SEPP which is discussed in Section 5.8 of this SEE above.

In relation to **Section 79C(1)(a)(iii)(a)**, no planning agreement is proposed.

In relation to **Section 79C(1)(a)(iv)**, Clause 92 of the regulation requires:-

"in the case of a development application for the carrying out of development:

- (i) in a local government area referred to in the Table to this clause, and*
- (ii) on land to which the Government Coastal Policy applies, the provisions of that Policy."*

Byron Shire is a local government area referred to in the "Table" to Clause 92 and the NSW Coastal Policy 1997 thus applies and as such must be considered by the Coastal Panel.

The NSW Coastal Policy 1997 has nine goals which are designed to guide decision making:-

- *“Protecting, rehabilitating and improving the natural environment of the coastal zone.*
- *Recognising and accommodating the natural processes of the coastal zone.*
- *Protecting and enhancing the aesthetic qualities of the coastal zone.*
- *Protecting and conserving the cultural heritage of the coastal zone.*
- *Providing for ecologically sustainable development and use of resources.*
- *Providing for ecologically sustainable human settlement in the coastal zone.*
- *Providing for appropriate public access and use.*
- *Providing information to enable effective management of the coastal zone.*
- *Providing for integrated planning and management of the coastal zone.”*

The proposal is consistent with the above goals, where they are relevant, particularly insofar as the proposed works are intended to better protect the beach, the dunal system, and the associated environmentally sensitive areas.

In relation to **Section 79C(1)(a)(v)**, a coastal zone management plan does not apply to the land. Additionally, although a draft Coastal Zone Management Plan (“CZMP”) was prepared by Byron Shire Council for that part of the coastline that is a beach from south of Tyagarah Nature Reserve to Cape Byron (which includes Belongil Beach) and submitted to the Minister under Section 55G of the *Coastal Protection Act 1979*, that draft CZMP was not certified by the Minister and was instead returned to Council in 2011. The Council has now asked the Minister not to consider the CZMP submitted in 2016.

6.3 Section 79C(b) – Environmental, Social and Economic Impacts

Section 79C(1)(b) requires the consent authority to consider:-

- “(b) the likely impacts of that development, including environmental impacts on both the natural and built environments, and social and economic impacts in the locality.”*

The relevant matters are addressed below.

6.3.1 Impacts on the natural environment

As part of the 2013 Risk Assessment Report a Marine Ecology and Habitat Assessment was undertaken. (It forms **Appendix 3** of that Report). It contains an analysis of the marine ecology and habitat assessments for the structure in the Byron Bay embayment of which the subject sea wall forms part. The report includes an assessment of significance under the Environmental Protection and Biodiversity Conservation Act 1999 for 52 threatened species, 41 migratory species, 63 listed marine species and 13 whale and other cetaceans that are known to occur, or have the potential to occur in a 5km radius of the embayment. The report also states at page 26 of **Appendix C**:-

- “An Assessment of Significance under the EPBC Act 1999 for each of these species was undertaken. The results of the assessment indicate that no*

species were listed as 'known to occur' or 'likely to occur' under the EPBC Act 1999 are impacted significantly as a result of the presence of the works at Byron Bay."

The report also includes a search of the NPWS Atlas of NSW Wildlife Database as at 16 April 2012. It identifies 14 marine species (reptiles and mammals, excluding birds), and 60 marine bird species (or those species known to use coastal beach environments) listed under the Threatened Species Conservation Act 1995 ("TSC Act 1995"). Excluding bird species, an "assessment of significance" under the TSC Act 1995 was undertaken. The report states at pg 23 of Appendix C:-

"For each of these species an assessment of significance under the TSC Act 1995 was undertaken. The results of this assessment indicated that no significant impacts are expected to occur as a result of the presence of the existing works on threatened species listed under the TSC Act 1995 that have potential to occur at the study site."

In relation to dune vegetation the report states at page 18 in **Appendix C**:-

"The presence of the erosion protection structures on the dune affects the primary plant zone, as grasses and creepers are not usually able to grow on the rock or geotextile substrate provided by the structures. The structures can therefore hinder the creation of incipient foredunes. The secondary vegetation zone is also affected, as these species are often not able to grow at the crest of the erosion protection structures. Despite the anthropogenic disturbance to the dunes, the typical zonation of vegetation described in Figure 7 was observed, particularly in the area behind Belongil Beach (Figure 8a 8b and 8c)."

Having regard to the above findings of the 2013 Risk Assessment Report it can reasonably be concluded that the proposed repairs to the subject sea wall are unlikely to have a significant impact on any threatened or endangered species, or on flora and fauna generally.

Having regard to all of the above, it can reasonably be concluded that the proposal will have no adverse impacts on any native flora, fauna, wildlife corridors or critical habitat.

The potential exists for impacts associated with construction works, however these impacts will be of a relatively short duration. **Appendix 4** includes the proposed construction methodology, which has been established to minimise potential impacts associated with the construction works for the repairs to the existing sea wall. The Applicant agrees to accept a condition of development consent requiring a site-specific construction management plan to be prepared before works commence on the site.

The proposed repairs to the existing sea wall will help protect the existing dune and surrounding land from wave attack and coastal erosion and will thus protect the existing environment and improve public safety by removing unstable materials from the wall.

6.3.2 Impacts on the built environment

The proposed works will not result in any loss of views from a public place and will not substantially change the visual character of the beach environs, given the identified selection of construction materials.

The repaired sea walls will have an improved visual appearance when compared with the existing sea wall.

The repaired sea wall will have the same footprint and configuration to the existing sea wall and will not reduce public access to the beach.

6.3.3 Social and Economic Impacts

The proposal will result in positive social and economic effects by assisting to protection of the adjacent properties and surrounding land from wave attack and coastal erosion and will improve public safety by removing unsuitable materials from the existing wall. Further damage to properties along the beach is capable of being minimised and therefore the defensive action of sea wall repair is reasonable in the circumstances of the case.

6.4 Section 79C(c) – The suitability of the site

Section 79C(c) requires the consent authority to consider:

“(c) the suitability of the site for the development.”

The information provided above in this SEE demonstrates that the site is suitable for the proposed repairs to the existing sea wall.

6.5 Section 79C(d) – Submissions

Section 79C(d) requires the consent authority to consider:

“(d) any submissions made in accordance with this Act or the regulations”.

Any relevant submissions received during the notification of the DA will need to be considered in the determination of the DA.

6.6 Section 79C(e) – Public interest

Section 79C(e) requires the consent authority to consider:

“(e) the public interest”.

The public interest is best served by the orderly and economic use of land for permissible purposes in a form which is cognisant of and does not impact unreasonably on development on surrounding land. The proposal is therefore in the public interest.

The public interest is also best served by the enforcement of the NSW Supreme Court Order. It is in no-one's interest that the sea walls remain unrepaired.

7. CONCLUSION

This SEE, including the plans which form part of it, demonstrate that the proposal is one which has merit and which is consistent with, and contemplated by, the Orders of the NSW Supreme Court. It is also consistent with Council resolutions to upgrade the Jonson Street works and undertake protective sea wall works at various locations along Belongil Beach. The effect of the orders are that the walls must stay in position. It is in no-one's interest that the walls remain in an unrepaired state. The walls need repair. Repair of the walls should be permitted as soon as possible to avoid public safety dangers arising from the current poor state of repair.

The proposal displays a high degree of consistency and conformity with the objectives and requirements of the controls in the relevant planning documents, other than Part J of Council's DCP 2010 which, insofar as it promotes no protection of beach-front properties, is inconsistent with the final orders of the Supreme Court of NSW.

Minimising further erosion impacts from the Jonson Street works is important not only for the adjacent private properties but also for Belongil Beach generally, the adjacent dunal system, and other associated environmentally sensitive areas including the littoral forest, estuary and wetlands.

To the extent that information provided to the Coastal Panel in Application CP 17-003 is relevant and applicable, it is also provided with this application and may be treated as such. In particular, there are three reports which we have provided to the Coastal Panel, being:

- a) Umwelt, 2013, Review of Environmental Factors for Interim Beach Access Stabilisation Works – Belongil, Byron Bay. Report 3209/R01/Final;
- b) University of NSW Water Research Laboratory, 2013. "Design of Interim Beach Access Stabilisation Works – Belongil, Byron Bay"; and
- c) Worley Parsons 2013. "Byron Bay Erosion Protection Structures – Risk Assessment" Report for Byron Shire Council.

These reports may be taken into account on the same basis as specified in the earlier application (being CP 17-003).

These are minimal repairs which will improve public safety. The Applicant has previously sought the consent of the Byron Shire Council in respect of its application made in January 2017. That consent was granted on 20 April 2017 for repairs. A letter has also been written to the Byron Shire Council in respect of the works the subject of this application. We attach that letter and a letter also sent to the Department of Industry – Lands.

The proposal warrants approval.



FIGURES



APPENDICES



APPENDIX 1

Supreme Court Orders dated 12 August 2016



APPENDIX 2

Certificates of Title and Deposited Plans



APPENDIX 3

Report on the Sea Wall prepared by International Coastal Management



APPENDIX 4

DA drawings prepared by International Coastal Management