

Appendix C

Heritage Act 1977

Criteria for listing on the State Heritage Register

The State Heritage Register is established under Part 3A of the Heritage Act (as amended in 1998) for listing of items of environmental heritage¹ which are of state heritage significance².

To be assessed for listing on the State Heritage Register an item will, in the opinion of the Heritage Council of NSW, meet one or more of the following criteria³:

- a) an item is important in the course, or pattern, of NSW's cultural or natural history;
- b) an item has strong or special association with the life or works of a person, or group of persons, of importance in NSW's cultural or natural history;
- c) an item is important in demonstrating aesthetic characteristics and/or a high degree of creative or technical achievement in NSW;
- d) an item has strong or special association with a particular community or cultural group in NSW for social, cultural or spiritual reasons;
- e) an item has potential to yield information that will contribute to an understanding of NSW's cultural or natural history;
- f) an item possesses uncommon, rare or endangered aspects of NSW's cultural or natural history;
- g) an item is important in demonstrating the principal characteristics of a class of NSW's
 - cultural or natural places; or
 - cultural or natural environments.

An item is not to be excluded from the Register on the ground that items with similar characteristics have already been listed on the Register.

¹ **environmental heritage** means those places, buildings, works, relics, moveable objects, and precincts, of state or local heritage significance (section 4, *Heritage Act, 1977*).

² **state heritage significance**, in relation to a place, building, work, relic, moveable object or precinct, means significance to the State in relation to the historical, scientific cultural, social, archaeological, architectural, natural or aesthetic value of the item (section 4A(1), *Heritage Act, 1977*).

³ Guidelines for the application of these criteria may be published by the NSW Heritage Office.

Appendix D

State Heritage Register Listing Process

State Heritage Register Listing Process

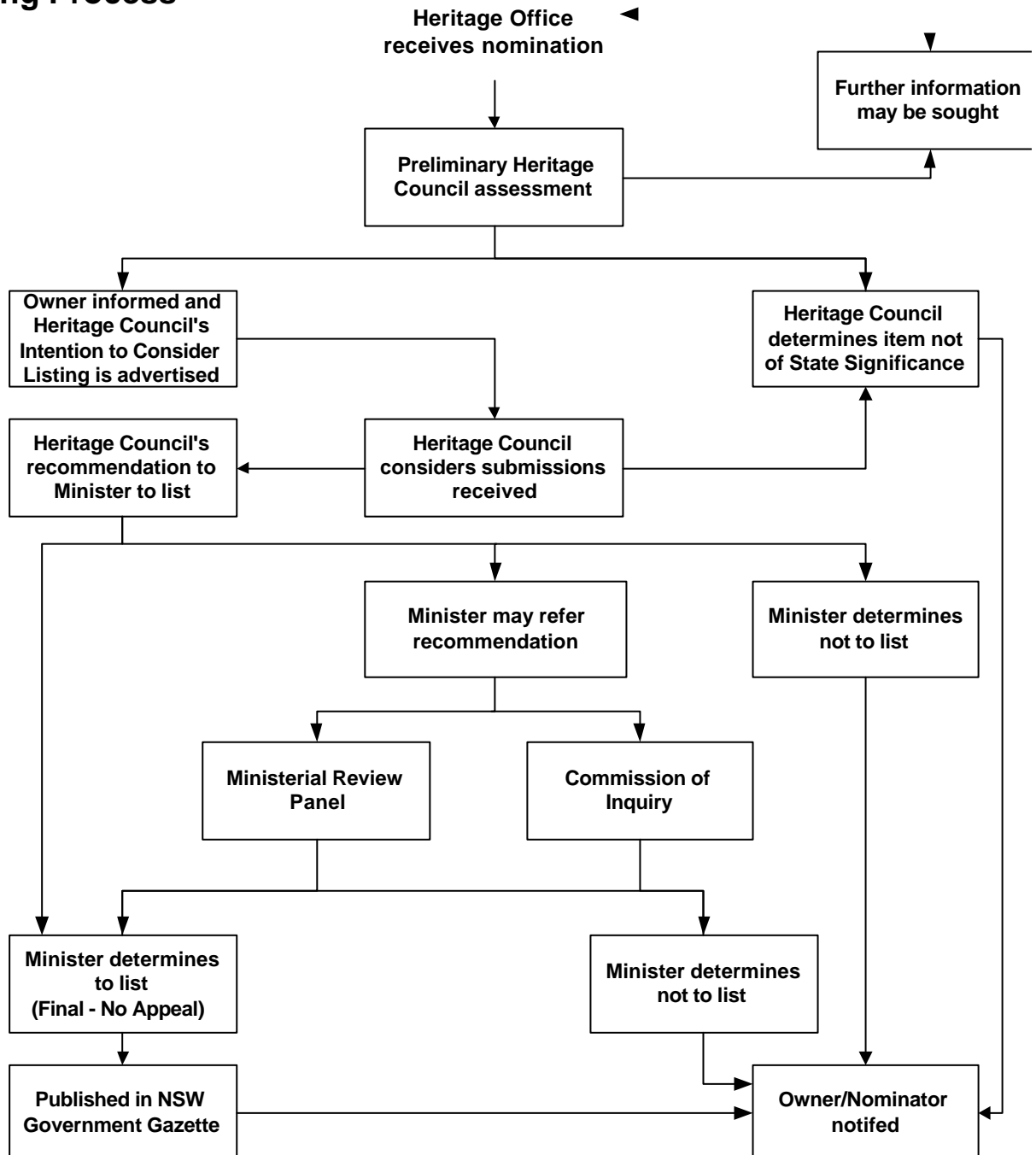

Appendix F

World War II Aerodromes and Landing Grounds in NSW

Below is a list of all known World War II RAAF aerodromes and landing grounds in the State of New South Wales. They are listed alphabetically within the historical region they belong.⁴ It should be noted that civil aerodromes, emergency landing grounds and flying boat bases are not included.⁵

The name in brackets after the aerodrome name denotes the 'parent', eg Bringelly (Fleur), Liverpool City Council. This means Bringelly is a satellite aerodrome of Fleur in the local government area of Liverpool - Fleur being the 'parent' aerodrome. Some aerodromes are without any reference in brackets indicating that they were not attached to a 'parent'.

1. Sydney

Bankstown (parent), Bankstown City Council
Bargo (Fleur), Wollondilly Shire Council
Bringelly (Fleur), Liverpool City Council
Calwalla, Wingecarribee Shire Council
Camden, Camden Council
Castlereagh (Richmond), Penrith City Council
Fleur (parent), Penrith Shire Council
Hoxton Park, Liverpool City Council
Marsden Park (Richmond), Blacktown City Council
Mascot (parent), Botany Bay Council
Menangle* (Schofields), Campbelltown City Council
Mittagong* (Fleur), Wingecarribee Shire Council
Moss Vale, Wingecarribee Shire Council
Mt Druitt (parent), Blacktown City Council
Nepean Dam, Penrith Shire Council

⁴ Op. cit., *Regional Histories*.

⁵ Refer 'Department of Civil Aviation - List of Civil Aerodromes, Emergency Landing Grounds and Flying Boat Bases in Australia and Territories - 31st March 1943'. Op. cit., *RAAF and USAAF Airfields*.

Pitt Town (Richmond), Hawkesbury City Council
Ravenswood (Fleur), Wollondilly Shire Council
Richmond (parent), Hawkesbury City Council
Schofields, Blacktown City Council
The Oaks (Camden), Wollondilly Shire Council
Tuggerah (Fleur), Wyong Shire Council
Wallgrove (Fleur), Blacktown City Council
Woy Woy, Gosford City Council

2. Lower Hunter

Cessnock, Cessnock Shire Council
Hexham (Williamstown), Newcastle City Council
Hotham (Williamstown), Port Stephens Shire Council
Newcastle, Newcastle City Council
Pokolbin, Cessnock City Council
Rathmines, Lake Macquarie City Council
Ringwood (Williamstown), Port Stephens Shire Council
Williamstown (parent), Port Stephens Shire Council

3. Upper Hunter

Broke (Bulga), Singleton Shire Council
Bulga (parent), Singleton Shire Council
Dungog (Williamstown), Dungog Shire Council
Glendon (Pokolbin), Singleton City Council
Scone*, Scone Shire Council
Strowan (Bulga), Singleton Shire Council
Warkworth (Bulga), Singleton Shire Council

4. Manning River

Nabiac, Great Lakes Shire Council

5. North Coast

Coffs Harbour, Coffs Harbour City Council
Evans Head (parent), Richmond Valley Council

6. New England

Clairville, Severn Shire Council
Glen Innes (Clairville), Glen Innes/Severn Shire Council

Guyra (Clairville), Guyra Shire Council
Wellingrove (Clairville), Glen Innes Municipal Council

7. Darling Plains

Burroway (Narromine), Narromine Shire Council
Buckwoodlands (Narromine)
Calala (Tamworth), Tamworth Shire Council
Dandaloo (Narromine), Narromine Shire Council
Dubbo (parent), Dubbo City Council
Gidley (Tamworth), Parry Shire Council
Iowa (Narromine)
Jones (Narromine), Narromine Shire Council
Minore (Dubbo), Dubbo City Council
Mogriguy (Dubbo), Dubbo City Council
Narromine (parent), Narromine Shire Council
Piggot (Narromine), Narromine Shire Council
Tamworth (parent), Tamworth City Council
Timbrebongie (Narromine), Narromine Shire Council
Trangie (Narromine), Narromine Shire Council
Trescowthick (Narromine), Narromine Shire Council
Woodlands (Narromine)

8. Central Tableland

Copper Ridge (Parkes), Cabonne Shire Council
Millthorpe (Raglan), Blaney Shire Council
Orange, Orange City Council
Raglan, Bathurst City Council
Spring Creek Reservoir, Orange City Council

9. Lachlan

Blowclear (Parkes), Bland Shire Council
Brolgan (Parkes), Parkes Shire Council
Goobang East (Parkes), Parkes Shire Council
Lake Cargellico, Lachlan Shire Council
Parkes (parent), Parkes Shire Council
Tichbourne (Parkes), Parkes Shire Council

10. Southern Tableland

Goulburn, Goulburn City Council

Fish River (Raglan), Gunning Shire Council

11. Monaro

Nil

12. Murrumbidgee

Belfrayden (Uranquinty), Wagga Wagga City Council
Bundidjarie (Narrandera), Narrandera Shire Council
Combaning (Temora), Temora Shire Council
Cootamundra (parent), Cootamundra Shire Council
Cudjello (Narrandera), Narrandera Shire Council
Forest Hill (parent), Wagga Wagga City Council
Gobbabaula (Narrandera), Murrumbidgee Shire Council
Grong Grong Road (Narrandera), Narrandera Shire Council
Junee Road (Temora), Temora Shire Council
Kendalls (Uranquinty), Wagga Wagga City Council
Lake Albert (Wagga Wagga), Wagga Wagga City Council
Lake Coolah (Narrandera), Narrandera Shire Council
Narrandera (parent), Narrandera Shire Council
Pucawan (Temora), Temora Shire Council
Temora (parent), Temora Shire Council
Tootool (Uranquinty), Lockhart Shire Council
Uranquinty (parent), Wagga Wagga City Council
Wagga Road (Narrandera), Wagga Wagga City Council
Wagga Wagga RAAF, Wagga Wagga City Council
Yarragundry (Uranquinty), Wagga Wagga City Council
Young Road (Temora), Temora Shire Council

13. Murray

Allandale (Deniliquin), Murray Shire Council
Albury, Albury City Council
Bradley Field (Deniliquin), Berrigan Shire Council
Corowa, Corowa Shire Council
Deniliquin (parent), Deniliquin Municipal Council
Denison (Tocumwal), Corowa Shire Council
Dry Forest (Corowa)
Hopefield (Corowa), Corowa Shire Council
Leetham Field (Deniliquin), Murray Shire Council
Moroco (Deniliquin), Murray Shire Council

Stud Park (Deniliquin), Windouran Shire Council
Tocumwal (parent), Berrigan Shire Council
Wait O While, (Tocumwal), Berrigan Shire Council
Wandook (Deniliquin), Conargo Shire Council
Wangonilla (Deniliquin), Windouran Shire Council
Warbreccan (Deniliquin), Murray Shire Council

14. South Coast

Moruya, Eurobodalla Shire Council

15. Illawarra

Albion Park (parent), Shellharbour Municipal Council
Cordeaux (Albion Park), Shellharbour Municipal Council
Jervis Bay (Nowra), Shoalhaven City Council
St Georges Basin, Shoalhaven City Council
Nowra (parent), Shoalhaven City Council
Vineyards (Nowra), Shoalhaven City Council

16. Western Plains

Broken Hill South, Broken Hill City Council
Cobar, Cobar Shire Council
Lake Victoria (Mildura), Wentworth Shire Council
North Bourke* (parent), Bourke Shire Council
Roto, Carrathool Shire Council
Wentworth, Wentworth Shire Council

17. Lord Howe Island

Nil

** denotes listed with Department of Civil Aviation as at 31 March 1943 as either a Government Emergency Landing Ground or a Licensed Public Aerodrome.*

Appendix G

Table 1 includes additional information to that provided in Table 2, primarily because the information was gleaned from the draft SHI forms. Additional headings are: Pre-war Status; Construction Date; and Post-war Status.

Definition of headings in the Tables are defined as follows:

- USE - Principal Former Function (operational, training, maintenance)
- CLASS. - Classification (additional information relating to its principal function)
- LAT/LONG - Location (latitude and longitude)
- CONST. DATE - Construction Date
- REMARKS - Status of runway etc (measurements are given in feet)

A glossary of abbreviations used in these tables is provided at the end.

NB: in some instances, an aerodrome may have had more than one site and use. When this is the case, a major activity denotes its principal former function. For example, Richmond is a parent and had two functions: Aircraft Depot (AD) and Licensed Public Airfield Class 'C' (LPA C) (refer SHI Form). Due to its AD status it is listed in Table 1 under Training.

Table 1 - Summary of 'parent' Aerodromes

SITES IDENTIFIED	PRE-WAR	USE	CLASS.	LAT. LONG.	CONST. DATE	STATUS AS AT 1942/43	REMARKS	POST-WAR
<i>Operational Aerodromes</i>								
Albion Park, Shellharbour Municipal Council	-	OPER	I/F	34.34 150.47	c.1941	-	2 runways 4500 x 150 6000 x 150	Light aircraft
Bulga, Singleton Shire Council	-	OPER	GR/T	32.38 151.02	c.1941	AI	2 strips 5000 x 150 Complete	Council land
Fleur, Penrith Shire Council	Farming land	STN	FAA (USN)	33.52 150.47	1942	A	-	Gliding Association CSIRO
Mascot, Botany Bay Council	Airfield	STN	3 Comm Flight	33.56 151.11	1940	-	Civil installation Suitable for MB	Sydney Airport
North Bourke, Bourke Shire Council	Airfield	FERRY	US FERRY	30.03 145.57	c.1940	E	2 runways 6000 x 145° x 63° 1 x strip 7000 x 188	Civil aviation
Nowra, Shoalhaven City Council	Civil airfield	STN	-	34.55 150.34	1940	A (DW)	All over field runway STN: 2 runways 7300 x 45°	Transferred to the RAN
Williamtown, Port Stephens Shire Council	-	OTU	I/F Station	32.48 151.50	1941	AI	Suitable for MB	RAAF occupation Civilian units

SITES IDENTIFIED	PRE-WAR	USE	CLASS.	LAT. LONG.	CONST. DATE	STATUS AS AT 1942/43	REMARKS	POST-WAR
<i>Training Aerodromes</i>								
Bankstown, Bankstown City Council	Market gardens/ poultry	AP	I/F	33.55 150.58	1940	AI	Suitable for MB	DCA for civil aviation
Cootamundra, Cootamundra Shire Council	-	AOS	I/F	34.38 148.02	c. 1940	A	Conditions bumpy Suitable for fighters	DCA for civil aviation
Deniliquin, Deniliquin Municipal Council	-	SFTS	No 7 SFTS	35.34 144.57	1941	AI	Suitable for MB	Civil aviation
Evans Head, Richmond Valley Council	Bush/ ELG in 1930s	BAGS	No 1 BAGS OB	29.06 153.25	1936	A	Suitable for MB 4 x strips 1100 x 90°T 1200 x 60°T 1000 x N-3 1400 x 315°	Commercial and civil aviation
Forest Hill, Wagga Wagga City Council	-	AD	5 AD No 2 Training LR/F	35.10 147.28	1940	-	-	RAAF Training
Narrandera, Narrandera Shire Council	Pt Crown Land	EFTS	No 8 EFTS	34.42 146.31	1940	B	All over field runway	-
Narromine, Narromine Shire Council	Cleared paddock	EFTS	No 5 EFTS/MB	32.12 148.14	1940	AI	Suitable for MB	Caravan Park

SITES IDENTIFIED	PRE-WAR	USE	CLASS.	LAT. LONG.	CONST. DATE	STATUS AS AT 1942/43	REMARKS	POST-WAR
Parkes, Parkes Shire Council	Council land	WAGS	No 2 WAGS No 1 ANS HB	33.08 148.14	1940	-	Suitable for HB All over field runway 2 x sealed runways 7000 x 56° 5300 x 125°	Light aircraft
Richmond, Hawkesbury City Council	Flying School	AD	Fighter 8 No 2 AD	33.36 150.47	1912	-	Suitable for MB	RAAF Base
Tamworth, Tamworth City Council	Council & Jockey Club land	CFS	CFS	31.05 150.55	1940	-	Suitable for fighters	-
Temora, Temora Shire Council	Council land	EFTS	No 10 EFTS	34.28 147.30	c.1940	-	Suitable for MB 4 x strips 3000 x 305°T 2700 x 45°T 2700 x 45°T 2700 x N-S	-
Tocumwal, Berrigan Shire Council	-	AD	No 7 OTU HB	35.48 145.36	c.1940	-	Suitable for HB 3 x sealed runways 6000 x 54° 6000 x 189° 5270 x 99°	Light aircraft; gliding; storage
Uranquinty, Wagga Wagga City Council	-	SFTS	No 5 SFTS	35.12 147.13	c.1940	A	Suitable for MB	RAAF Station until 1958

SITES IDENTIFIED	PRE-WAR	USE	CLASS.	LAT. LONG.	CONST. DATE	STATUS AS AT 1942/43	REMARKS	POST-WAR
<i>Maintenance Aerodromes</i>								
Dubbo, Dubbo City Council	Civil airfield	PAR	HB LT	32.13 148.35	c.1940	E	1 x runway 6000 x 45°	Light aircraft
Mt Druitt, Blacktown City Council	Farming land	RSU	No 7 RSU	33.46 150.49	1942	U/C	Sealed runways 5000 x 159°	Ammunitions depot; reserve

Table 2 - Summary of Satellite Aerodromes

SITES IDENTIFIED	FORMER FUNCTION	CLASS.	LOCATIO N LAT/LONG	STATUS AS AT 1942/43	REMARKS
<i>Operational Aerodromes</i>					
Albury, Albury City Council	SAT	-	36.04 146.57	-	-
Allandale (Deniliquin), Murray Shire Council	RLG	-	34.45 144.52	-	-
Bargo (Fleur), Wollondilly Shire Council	SAT	-	34.16 150.34	U/C	-
Belfrayden (Uranquinty), Wagga Wagga City Council	RLG	-	35.11 147.04	-	-
Blowclear (Parkes), Bland Shire Council	SAT	HB	33.00 147.52	-	-
Bradley Field (Deniliquin), Berrigan Shire Council	SAT	RLG	35.33 145.51	-	-
Bringelly (Fleur), Liverpool City Council	SAT	-	33.56 150.45	E	-
Broke (Bulga), Singleton Shire Council	SAT	-	32.42 151.05	U/C	1 x strip 5000 x 150 completed
Broken Hill South, Broken Hill City Council	FERRY	-	32.00 141.48	-	-
Brolgan (Parkes), Parkes Shire Council	SAT	-	33.08 148.06	-	-
Buckwoodlands (Narromine)	RLG	-	-	-	-
Bundidjarie (Narrandera), Narrandera Shire Council	RLG	-	-	-	1 x strip 2400 x 315°T
Calala (Tamworth), Tamworth Shire Council	RLG	-	31.10 150.59	U/C	-

SITES IDENTIFIED	FORMER FUNCTION	CLASS.	LOCATIO N LAT/LONG	STATUS AS AT 1942/43	REMARKS
Camden, Camden Council	STN	I/F	34.03 150.41	AI	Suitable for fighters Good surface
Castlereagh (Richmond), Penrith City Council	SAT	-	33.40 150.41	U/C	1 x strip 5000 x 150
Cessnock, Cessnock Shire Council	RLG	-	32.47 151.30	-	-
Clairville, Severn Shire Council	OPER	G/RB	29.40 151.42	U/C	Sealed runway 7200 x 153°
Cobar, Cobar Shire Council	FERRY	-	31.30 145.50	-	-
Coffs Harbour, Coffs Harbour City Council	AOB	AOS	30.19 153.07	A	3 x strips 1150 x 11° 980 x 98° 1100 x 139°
Combaning (Temora), Temora Shire Council	SAT	RLG	34.31 147.38	-	-
Copper Ridge (Parkes), Cabonne Shire Council	SAT	RLG	33.02 148.05	-	-
Cordeaux (Albion Park), Shellharbour Municipal Council	SAT	I/F	34.17 150.43	-	1 x strip 5000 x 150 completed
Cudjello (Narrandera), Narrandera Shire Council (x2)	RLG RLG	-	34.37/146.30 34.58/146.33	-	1 x strip 2400 x 45°T
Denison (Tocumwal), Corowa Shire Council	SAT	-	35.56 145.50	-	-
Dungog (Williamstown), Dungog Shire Council	SAT	-	32.30 151.43	-	1 x strip 5000 x 150
Fish River (Raglan), Gunning Shire Council	SAT	-	33.30 149.41	U/C	1 x strip natural 5000 x 95°
Gidley (Tamworth), Parry Shire Council	SAT	-	31.00 150.50	U/C	-

SITES IDENTIFIED	FORMER FUNCTION	CLASS.	LOCATIO N LAT/LONG	STATUS AS AT 1942/43	REMARKS
Glendon (Pokolbin), Singleton City Council	SAT	-	32.35 151.16	U/C	1 x strip 5000 x 150
Gobbabaula (Narrandera), Murrumbidgee Shire Council	SAT	-	34.52 146.34	-	1 x strip 2400 x 90°T
Goobang East (Parkes), Parkes Shire Council	SAT	HB	33.02 148.17	-	-
Grong Grong Road (Narrandera), Narrandera Shire Council	SAT	-	34.48 146.38	-	-
Hexham (Williamtown), Newcastle City Council	SAT	-	32.49 151.43	-	-
Hoxton Park, Liverpool City Council	SAT	-	33.55 150.51	U/C	All over field runway 5000 x 172°
Iowa (Narromine)	RLG	-	-	-	-
Jervis Bay (Nowra), Shoalhaven City Council (x2)	SAT EAA	-	33.09/150.42 35.07/150.44	U/C	1 x runway obstructed 6300 95°
Jones (Narromine), Narromine Shire Council	RLG	-	32.18 148.13	-	-
Junee Road (Temora), Temora Shire Council	SAT	RLG	34.52 147.32	U/C	-
Kendalls (Uranquinty), Wagga Wagga City Council	RLG	-	35.13 147.09	-	-
Lake Albert (Wagga Wagga), Wagga Wagga City Council	EAA	-	35.10 147.22	-	-
Lake Cargellico, Lachlan Shire Council	EAA	-	33.17 146.23	-	-
Lake Coolah (Narrandera), Narrandera Shire Council	SAT	RLG	34.40 146.37	P	Suitable for fighters

SITES IDENTIFIED	FORMER FUNCTION	CLASS.	LOCATIO N LAT/LONG	STATUS AS AT 1942/43	REMARKS
Lake Victoria (Mildura), Wentworth Shire Council	RLG	-	34.01 141.13	-	-
Leetham Field (Deniliquin), Murray Shire Council	SAT	RLG	35.36 144.57	-	-
Marsden Park (Richmond), Blacktown City Council	RLG	-	33.40 150.47	U/C	1 x strip 5000 x 150
Menangle (Schofields), Campbelltown City Council (x 2)	SAT	E	34.06/150.45 10miles SE	P	1 x strip 5000 x 150 1 x strip 5000 x 150
Millthorpe (Raglan), Blaney Shire Council	SAT	-	33.27 149.14	E	1 x strip natural 6000 x 171°
Minore (Dubbo), Dubbo City Council	RLG	-	-	-	-
Mittagong (Fleur), Wingecarribee Shire Council	SAT	-	34.37 150.30	E	1 x strip 5000 x 150
Mogriguy (Dubbo), Dubbo City Council	RLG	-	-	-	-
Moruya, Eurobodalla Shire Council	AOB	-	35.55 150.08	A	3 x gravel runways 3600 x 2° 45° x 90°
Nabiac, Great Lakes Shire Council	AOB	-	32.08 152.26	A	4 x strips 1200 x 1° 46° 91° 136°
Nepean Dam, Penrith Shire Council	EAA	-	33.46 150.41	-	-
Newcastle, Newcastle City Council	EAA	-	32.55 151.47	-	-
Orange, Orange City Council	LPA C	-	33.23 149.07	-	-
Piggot (Narromine), Narromine Shire Council	RLG	-	32.18 148.19	-	-
Pitt Town (Richmond), Hawkesbury City Council	SAT	-	33.35 150.53	U/C	1 x strip 5000 x 150

SITES IDENTIFIED	FORMER FUNCTION	CLASS.	LOCATIO N LAT/LONG	STATUS AS AT 1942/43	REMARKS
Pucawan (Temora), Temora Shire Council	RLG	-	34.25 147.22	-	-
Raglan, Bathurst City Council	RLG	HB	33.24 149.39	AI U/C	2 x strips 6000 x 150 7000 x 150
Ravenswood (Fleur), Wollondilly Shire Council	SAT	-	33.55 150.38	P	1 x strip 5000 x 150
Ringwood (Williamtown), Port Stephens Shire Council	SAT	-	32.41 151.49	-	1 x strip 5000 x 150
Roto, Carrathool Shire Council	FERRY	-	33.09 145.32	-	-
Schofields, Blacktown City Council	STN	FAA RN	33.43 150.52	-	3 x strips 4000 x 150 4500 x 150 5000 x 150
Scone, Scone Shire Council	RLG	-	32.08 150.51	A	Civil aerodrome Class A
Spring Creek Reservoir, Orange City Council	EAA	-	33.18 149.06	-	-
Strowan (Bulga), Singleton Shire Council	SAT	-	32.28 150.52	U/C	1 x strip 5000 x 150
The Oaks (Camden), Wollondilly Shire Council	SAT	-	34.05 150.34	U/C	1 x strip 5000 x 150 completed
Tichbourne (Parkes), Parkes Shire Council	SAT	MB	33.13 148.04	-	-
Tootool (Uranquinty), Lockhart Shire Council	RLG	-	35.16 147.00	-	-
Trangie (Narromine), Narromine Shire Council	SAT	-	32.00 148.00	U/C	1 x strip 5000 x 150
Trescowthick (Narromine), Narromine Shire Council	RLG	-	32.16 148.21	-	-

SITES IDENTIFIED	FORMER FUNCTION	CLASS.	LOCATIO N LAT/LONG	STATUS AS AT 1942/43	REMARKS
Tuggerah (Fleur), Wyong Shire Council	SAT	-	33.19 151.25	P	1 x strip 5000 x 150
Vineyards (Nowra), Shoalhaven City Council	SAT	T/B	34.55 150.58	P	-
Wagga Road (Narrandera), Wagga Wagga City Council	SAT	-	34.48 146.34	-	-
Wagga Wagga RAAF, Wagga Wagga City Council	OTU	-	35.14 147.28	-	-
Wait O While, (Tocumwal), Berrigan Shire Council	SAT	-	35.41 145.41	-	-
Wallgrove (Fleur), Blacktown City Council	SAT	-	33.47 150.52	E	1 x strip 5000 x 150
Wandook (Deniliquin), Conargo Shire Council	SAT	RLG	35.27 145.03	-	-
Wanganella (Deniliquin), Windouran Shire Council	RLG	-	35.15 144.49	-	-
Warbreccan (Deniliquin), Murray Shire Council	SAT	RLG	35.33 144.52	-	-
Warkworth (Bulga), Singleton Shire Council	SAT	DB	32.33 151.01	U/C	1 x strip 5000 x 150
Wentworth, Wentworth Shire Council	ELG	-	36.05 141.54	-	-
Woy Woy, Gosford City Council	SAT	Parent for RN	33.31 151.19	P	-
Yarragundry (Uranquinty), Wagga Wagga City Council	RLG	-	35.08 147.09	-	-
Young Road (Temora), Temora Shire Council	SAT	RLG	34.25 147.41	U/C	-

SITES IDENTIFIED	FORMER FUNCTION	CLASS.	LOCATIO N LAT/LONG	STATUS AS AT 1942/43	REMARKS
<i>Training Aerodromes</i>					
Burroway (Narromine), Narromine Shire Council	DISP	-	32.04 148.12	-	Suitable for MB 1 x strip 5000 x 150
Calwalla (Fleur), Wingecarribee Shire Council	DISP	-	34.34 150.29	-	-
Corowa, Corowa Shire Council	AD	L/T	35.59 146.21	A (DW)	2 x runways 6000 and 5000
Dandaloo (Narromine), Narromine Shire Council	DISP	-	32.11 148.04	-	1 x strip extremely dusty 5000 x 150
Moss Vale, Wingecarribee Shire Council	DISP	-	34.33 150.25	-	-
Rathmines, Lake Macquarie City Council	FBB	-	33.02 151.36	-	-
St Georges Basin, Shoalhaven City Council	FBB	-	35.06 150.36	-	-
<i>Maintenance Aerodromes</i>					
Goulburn, Goulburn City Council	RSU	-	34.49 149.44	P	Civil aerodrome
<i>Miscellaneous Aerodromes</i>					
Dry Forest (Corowa)	-	-	-	U/C	-
Glen Innes (Clairville), Glen Innes/Severn Shire Council	-	-	-	P	-
Guyra (Clairville), Guyra Shire Council	-	-	-	P	-
Hopefield (Corowa), Corowa Shire Council	-	-	-	U/C	-

SITES IDENTIFIED	FORMER FUNCTION	CLASS.	LOCATIO N LAT/LONG	STATUS AS AT 1942/43	REMARKS
Hotham (Williamtown), Port Stephens Shire Council	-	-	32.49 151.43	-	1 x strip 5000 x 150 Second to be started
Moroco (Deniliquin), Murray Shire Council [not indexed-satellite map]	-	RLG	-	-	-
Pokolbin, Cessnock City Council	-	I/F or A/C	33.47 151.19	U/C	2 x strips 5000 x 160
Stud Park (Deniliquin), Windouran Shire Council [not indexed-satellite map]	-	-	-	-	-
Timbrebongie (Narromine), Narromine Shire Council	-	-	-	-	-
Wellingrove (Clairville), Glen Innes Municipal Council	-	-	-	P	-
Woodlands (Narromine)	-	-	-	-	-

See over for Glossary to **Table 1 Summary of 'parent' Aerodromes** used above.

A	Airfield
AI	Airfield Infrastructure
AD	Aircraft Depot
A (DW)	Airfield (Department of Works)
ANS	Air Navigation School
AOS	Air Observers School
AOB	Advanced Operational Base
AP	Aircraft Park
B	'B' Class Aerodrome (Private)
BAGS	Bombing Air Gunnery School
C	'C' Class Aerodrome (Private)
CFS	Central Flying School
DISP	Dispersal
DB	Dive Bomber
E	Existing
EAA	Emergency Alighting Area
EFTS	Elementary Flying Training School
ELG	Emergency Landing Ground

FAA	Fleet Air Arm
FERRY	Airfield used as staging ground
GA A	Government Airfield Class 'A'
GA B	Government Airfield Class 'B'
GA C	Government Airfield Class 'C'
G ELG	General ELG
GR	General Reconnaissance
G/RB	(unknown)
HB	Heavy Bomber
I/F	Interceptor Fighter
LA	Licensed Airfield (PNG)
LPA A	Licensed Public Airfield Class 'A'
LPA B	Licensed Public Airfield Class 'B'
LPA C	Licensed Public Airfield Class 'C'
LRF	Long Range Fighter
L/T	Land Transport
MB	Medium Bomber
OB	Operational Base

OBU	Operational Base Unit
OPER	Operational Airfield
OTU	Operational Training Unit
PAR	(unknown)
P	Proposed
P/D	Proposed/Deferred
RLG	Relief Landing Ground
RN	Royal Navy
RSU	Repair and Salvage Unit
SAT	Satellite Airfield
SFTS	Service Flying Training School
STN	Station (RAAF)
TB	Torpedo Bomber
U/C	Under Construction
UC/D	Under Construction & Deferred
USN	United States Navy
WAGS	Wireless and Air-Gunnery School