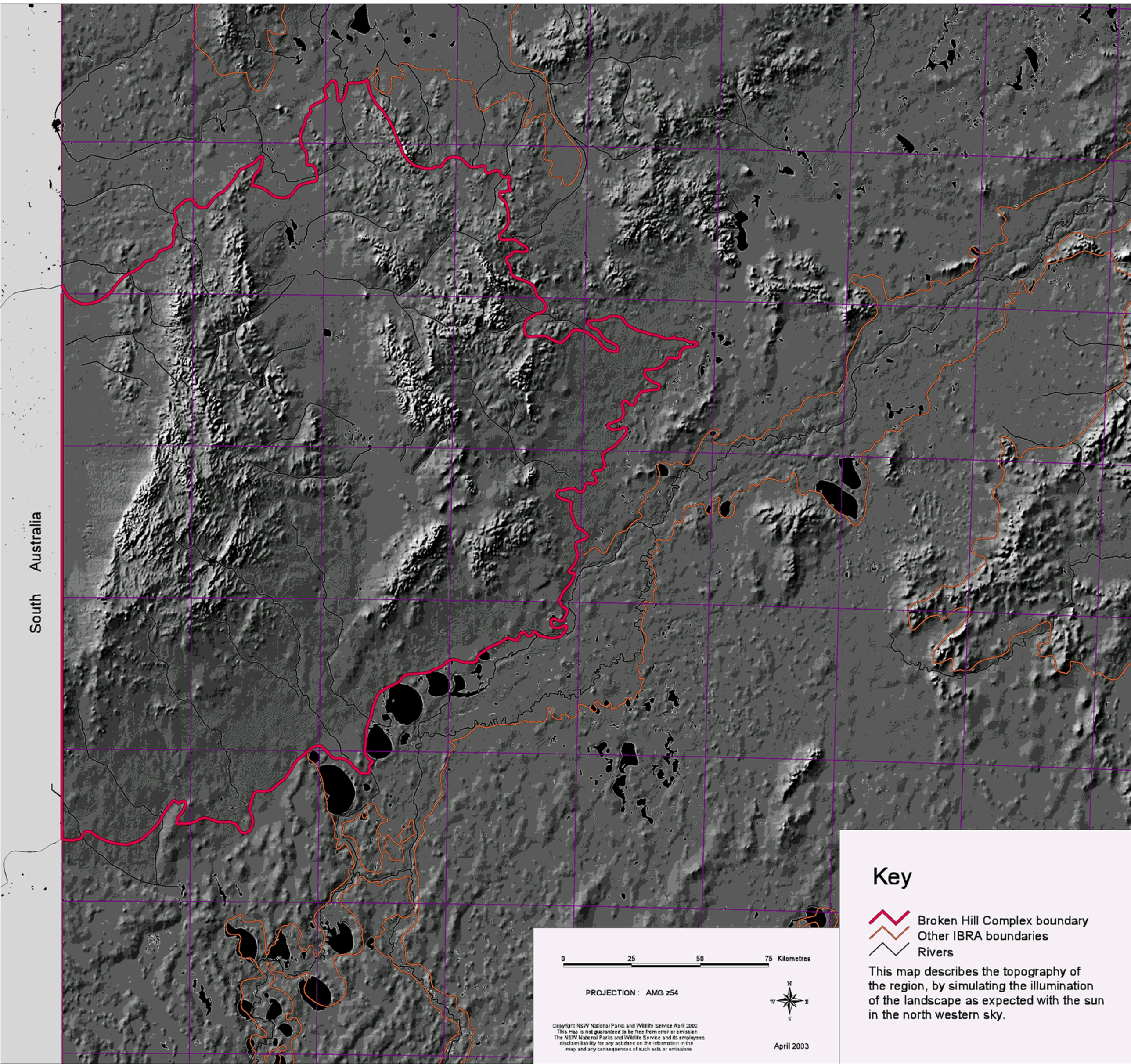# Broken Hill Complex Biogeographic Region (IBRA) - Topography