

Enforceable Undertaking

UNDERTAKING PROVIDED BY:

[REDACTED]
[REDACTED]
[REDACTED]

Reference Number: DOC25/808488

Case Reference Number: 202406903

Issue Date:

Land the subject of the Undertaking: That land in the location marked in yellow and labelled "Enforceable Undertaking" on the Map at Annexure 1, comprising part of the property known as [REDACTED], legally described as [REDACTED].

ENFORCEABLE UNDERTAKING UNDER SECTION 13.27 OF THE *BIODIVERSITY CONSERVATION ACT 2016* (NSW)

1. Person giving the Undertaking

1.1. This undertaking is given to the Department of Climate Change, Energy, the Environment and Water (the Department), by [REDACTED] (the Landholders) for the purposes of section 13.27(1) of the *Biodiversity Conservation Act 2016* (NSW) (BC Act) in connection with a matter in relation to which the Environment Agency Head has a function under the BC Act.

2. Background

2.1. The Landholders own [REDACTED] described as [REDACTED] (the Property).

2.2. The Property is used as the Landholder's principal place of residence. [REDACTED]

2.3. The Property is 10.18 ha in area.

2.4. The Property was purchased by the Landholders on 8 October 2024 for residential purposes and to start a horticulture business.

- 2.5. After the purchase of the Property, the Landholders instructed a contractor to clear and burn 2.48 ha of native vegetation on the Property, to create a clear area to commence horticultural farming practices on the Property (**the Clearing**).
- 2.6. The Clearing was conducted without consultation with the regulatory body, Local Land Services. A stop work order was issued by the Department on 1 November 2024. The Landholders ceased clearing on this date and have complied with the Department's investigation of the matter.
- 2.7. The area cleared constitutes part of the NSW Plant Community Types (PCT 3420) Clarence Lowland Ironbark-Spotted Gum Grassy Forest and (PCT 3561) Clarence Lowland Smudgy Apple-Paperbark Forest. These areas are known habitat for the vulnerable species *Eucalyptus tetrapleura* and *Angophora robur*. The area cleared also included mature protected plants (*Xanthorrhoea* sp.).

3. Details of the alleged contravention

- 3.1. The Department alleges that:
 - a) 2.48 ha of native vegetation was cleared in a regulated rural area (Category 2), without consent or a defence outlined in Part 5A of the *Local Land Services Act* 2013 (**LLS Act**), constituting a breach of section 60N of the LLS Act,
 - b) the clearing may have impacted up to three *Eucalyptus tetrapleura*, constituting a breach of section 2.2(1)(a) of the BC Act,
 - c) up to 20 mature *Xanthorrhoea* sp. were impacted, constituting a breach of section 2.2(1)(c) of the BC Act.
- 3.2. In response to an investigation conducted by the Department in relation to the alleged clearing on the Property, the Landholders:
 - a) acknowledge that it is alleged by the Department that their conduct possibly contravened section 2.2 of the BC Act and section 60N of the LLS Act,
 - b) acknowledge the seriousness of any harm, or potential harm to the environment or community,
 - c) make a positive commitment to cease the conduct.
- 3.3. Since the investigation has begun the Landholders have ceased land management activities and complied with all Department advice.

4. Commencement of this Undertaking

- 4.1. This Undertaking comes into effect when both of the following have occurred:
 - a) this Undertaking is executed by the Landholders; and
 - b) this Undertaking so executed is accepted by the Environment Agency Head of the Department (**Commencement Date**).
- 4.2. This Undertaking is to remain in effect for a period of 25 years from the Commencement Date (**the Term**), unless withdrawn or varied under section 13.27(3) of the BC Act.

5. Undertakings

5.1. For the purposes of section 13.27(1) of the BC Act, the Landholders undertake that they will:

- a) complete revegetation works in the areas outlined as Enforceable Undertaking on the attached map (**Annexure 1**) and complete annual monitoring reports (listed below in section 9), which include photos at assigned Photo Points (marked in **Annexure 2**).
- b) replant site-specific vegetation at a rate of no less than 1000 plants per ha in the cleared areas, with a reasonable mix of species that constitute the plant community type of the Enforceable Undertaking area (**Annexure 3**).
- c) maintain, protect and manage the newly planted vegetation in the Enforceable Undertaking area, ensuring the survival of the new vegetation.
- d) commit to conserving and protecting any standing vegetation in the area marked Enforceable Undertaking on the attached map (**Annexure 1**).
- e) undertake weed control across the Enforceable Undertaking area at 3 monthly intervals for the Term of this Enforceable Undertaking. The Landholders commit to becoming familiar with identifying native species to be conserved and weeds on the Property. Weeds will be defined and controlled in line with the information provided at <https://www.clarence.nsw.gov.au/Environment/Biosecurity/NSW-WeedWise>.
- f) ensure that the following activities are not undertaken within the Enforceable Undertaking area, unless preapproved in writing by the Department, or are part of the works that are the subject of this Enforceable Undertaking:
 - a) Soil disturbance (including cultivation),
 - b) clearing of any native vegetation not designated as a weed species,
 - c) grazing of any non-native animals,
 - d) removal of any fallen timber,
 - e) aerial or boom spraying of weeds, and
 - g) storage of waste or rubbish.
- h) report progress on all tasks in this Undertaking to the Department annually against the monitoring indicators listed below in section 7.1.
- i) provide, at their expense, a copy of any documents reasonably required by the Department in relation to the Undertaking.
- j) agree that the Department will make a publicly available Media Release.
- k) inform any potential purchasers of the Property of this Enforceable Undertaking.

- l) inform the Department if the Landholders intend to sell the Property by email to admin-northeast@dcceew.nsw.gov.au. Marked to the attention of "Compliance and Regulation".

6. Requirements for compliance with this Undertaking

- 6.1. The Department will, from time to time, inspect the Property to ensure compliance with the conditions of this Enforceable Undertaking and will take further compliance action where necessary. The Department will provide the Landholders with 7 days' notice prior to inspecting the Property.
- 6.2. The Landholders will provide reasonable access to staff of the Department for the purposes of monitoring and enforcing compliance with this Undertaking which includes providing access to inspect the Enforceable Undertaking area as required.
- 6.3. For clarity, Enforceable Undertaking area refers to the area marked "Enforceable Undertaking" on **Annexure 1**.

Time for compliance

- 6.4. Within four (4) weeks of the Commencement Date, the Landholders will remove all stock (cows, pigs, sheep, chickens, goats etc.) or domestic animals (dogs, cats, etc) from within the Enforceable Undertaking area. Stock or domestic animals are not permitted within the Enforceable Undertaking area for the Term of this Undertaking. If any stock or domestic animals are on the Property, the Landholders must maintain a fence suitable to exclude any stock or domestic animals and ensure stock or domestic animals are unable to access the Enforceable Undertaking area.
- 6.5. Within twelve (12) weeks of the Commencement Date, the Landholders will remove all rubbish, construction materials, weeds, exotic species, non-native plants, and commercial crops from within the Enforceable Undertaking area.
- 6.6. Within eight (8) weeks of the Commencement Date, the Landholders will remove and exclude all invasive fauna species (pigs, goats, deer, etc) from within the Enforceable Undertaking area. The Landholders will effectively manage the removal of invasive fauna species within the Enforceable Undertaking area for the Term of this Undertaking.
- 6.7. Within twelve (12) weeks of the Commencement Date, the Landholders will construct a fence (including access gates if necessary) around the perimeter of the Enforceable Undertaking area marked as Proposed fenceline on **Annexure 1**, to prevent access.
- 6.8. Within eight (8) weeks of the Commencement Date, in perimeter areas of the Enforceable Undertaking area **not** marked as Proposed fenceline on **Annexure 1**, a fence is not required (unless required by section 6.4 above), however the Landholders will install and maintain coloured marker posts (at intervals of no greater than 25 meters) around the perimeter of the Enforceable Undertaking area for the purposes of clearly identifying these areas from other areas of the Property.
- 6.9. No dams, sheds, tracks or other rural infrastructure will be constructed within the Enforceable Undertaking area during the Term of this Undertaking unless pre-approved in writing by the Department.

Cost of compliance

6.10. The Landholders will be responsible for all costs associated with implementing and complying with the conditions of this Undertaking.

7. Monitoring benchmarks

7.1. The Landholders agree that the Department will use these measures to ensure compliance with this Undertaking:

- a) The Landholders will provide annual receipts for all replanting to the Department by 31 August for the first five years of this undertaking, commencing from the first August after this Enforceable Undertaking being accepted.
- b) The Landholders will provide an annual monitoring report to the Department by 31 August of each year for the Term of this Enforceable Undertaking, which includes photos at assigned Photo Points (marked in **Annexure 2**) showing the coverage of replanting, the recovery of vegetation and the maintenance of weeds at the property. Photos will be taken facing North, East, South and West from the photo point marker location every 6 months and included in the annual report.
- c) The Landholders will replant vegetation in the cleared areas of the Enforceable Undertaking area at a rate of no less than 1000 plants per ha, with a reasonable mix of species from the species list in **Annexure 3**. If, during the Term of this Enforceable Undertaking, any planted vegetation dies off or is adversely impacted, the Landholders will continue to replant these species until plant survival is achieved, providing receipts to the Department by 31 August of each year for any vegetation replanted at the Property.
- d) The Landholders will effectively manage the removal of weeds, exotic species, non-native plants, and commercial crops from within the Enforceable Undertaking area for the Term of this Undertaking. Only selective methods (non-mechanised) of poisoning and/or manual removal are to be used. The Landholders will maintain weeds in Enforceable Undertaking area to less than 5% cover of weed infestation per hectare.

8. Annual monitoring report

- 8.1. A Monitoring Report must be submitted to the Department annually during the Term whilst this Undertaking is in force.
- 8.2. The report is due annually on 31 August every year from the Commencement Date. Monitoring Reports must contain the records listed in the below table.
- 8.3. Landholders may either complete all requirements themselves or choose to engage an ecologist or weed specialist or other contractor to conduct works, conduct inspections and complete the Monitoring Report. The monitoring report must be submitted by the Landholders to the Department.

9. Annual reporting minimum requirements:

Inspection Details

Date(s) on which the inspection was undertaken: [Insert date(s)]

Photographs to the north, east, south, and west at each Photo Point (marked on Annexure 2 of the Enforceable Undertaking document), each 6 months, supplied as attachments and marked with the photo point number and the direction.

Photo Point Observations:

General observations can include, for example: presence or absence of non-native or invasive fauna in the undertaking area, general recovery of the area, difficulties in achieving compliance with this undertaking, general weather conditions in the past year, or any other observations

Photo Point 1

Estimated percentage of ground cover comprised of weeds: [insert percentage]

Estimated depth of leaf litter (indicates fire risk): [insert depth in cm]

General observations: [insert observations]

Photo Point 2

Estimated percentage of ground cover comprised of weeds: [insert percentage]

Estimated depth of leaf litter (indicates fire risk): [insert depth in cm]

General observations: [insert observations]

Photo Point 3

Estimated percentage of ground cover comprised of weeds: [insert percentage]

Estimated depth of leaf litter (indicates fire risk): [insert depth in cm]

General observations: [insert observations]

Photo Point 4

Estimated percentage of ground cover comprised of weeds: [insert percentage]

Estimated depth of leaf litter (indicates fire risk): [insert depth in cm]

General observations: [insert observations]

Photo Point 5

Estimated percentage of ground cover comprised of weeds: [insert percentage]

Estimated depth of leaf litter (indicates fire risk): [insert depth in cm]

General observations: [insert observations]

Photo Point 6

Estimated percentage of ground cover comprised of weeds: [insert percentage]

Estimated depth of leaf litter (indicates fire risk): [insert depth in cm]

General observations: [insert observations]

Additional Details

Details of any remediation work done or required to be done within the Enforceable Undertaking area: [insert details]

Number of receipts submitted in this monitoring report (submit all receipts as attachments to the report): [insert number]

Combined value (\$ AUD) of all receipts submitted in this monitoring period: [insert value]

The name of the person who undertook the inspection: [insert name]

Reports must be submitted to the Department by:

Mail to:
Compliance and Regulation North East
Department of Climate Change, Energy, the Environment and Water
Locked Bag 914, Coffs Harbour NSW 2450

OR

Email to:
admin-northeast@dcceew.nsw.gov.au
Marked to the attention of "Compliance and Regulation"

OR

As otherwise advised by the department

10. Acknowledgments

10.1. The Landholders acknowledge that:

- a) the Department will make this Undertaking publicly available including by publishing it on the Department's public register of section 13.27 undertakings on its website.
- b) the Department will, from time to time, make public reference to this Undertaking including in news media statements and in the Department's publications.
- c) this Undertaking in no way detracts from the rights and remedies available to any other person arising from the alleged conduct. A summary of the Department Compliance Program review reports may be held with this Undertaking in the public register.

11. Offer of Undertaking

I offer this Undertaking and agree to be bound by the terms within it.

Name of Landholder: [REDACTED]	Name of Witness: [REDACTED]
Signature of Landholder: [REDACTED]	Signature of Witness: [REDACTED]
Date: 23/09/25	Date: 23/09/25

Name of Landholder: [REDACTED]	Name of Witness: [REDACTED]
Signature of Landholder: [REDACTED]	Signature of Witness: [REDACTED]
Date: 23/09/25	Date: 23/09/25

Accepted by the Environmental Agency Head of the Department pursuant to section 13.27 Biodiversity Conservation Act 2016 (NSW) and signed on behalf of the Department.

Delegate signature:	
Name of delegate:	Ingrid Emery
Date:	18 December 2025

Annexure 1 – Map of Remediation Area

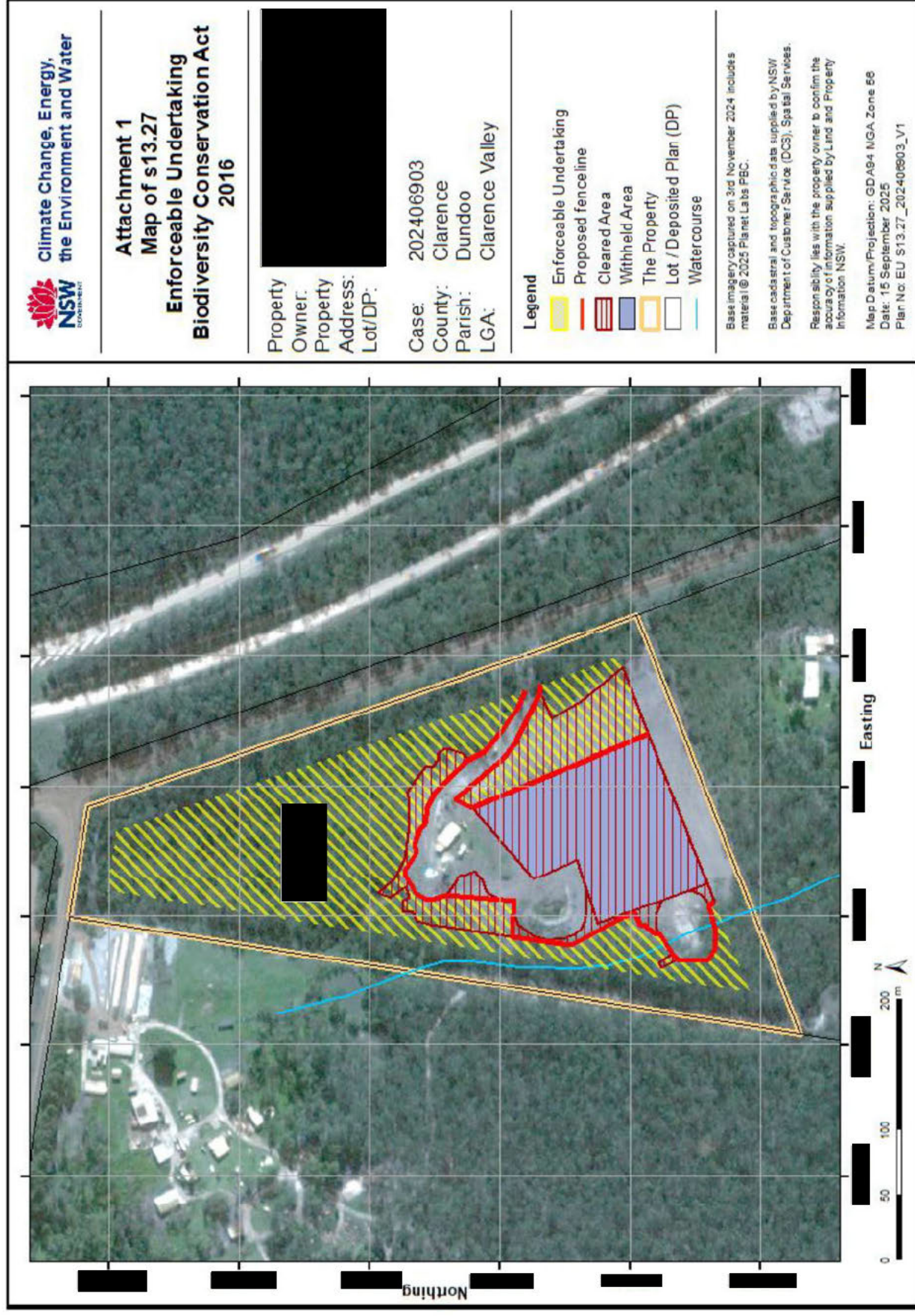

Annexure 2 – Location of Photo Points 1 to 6 (Monitoring Points in the map below) and precise locations in the table below.

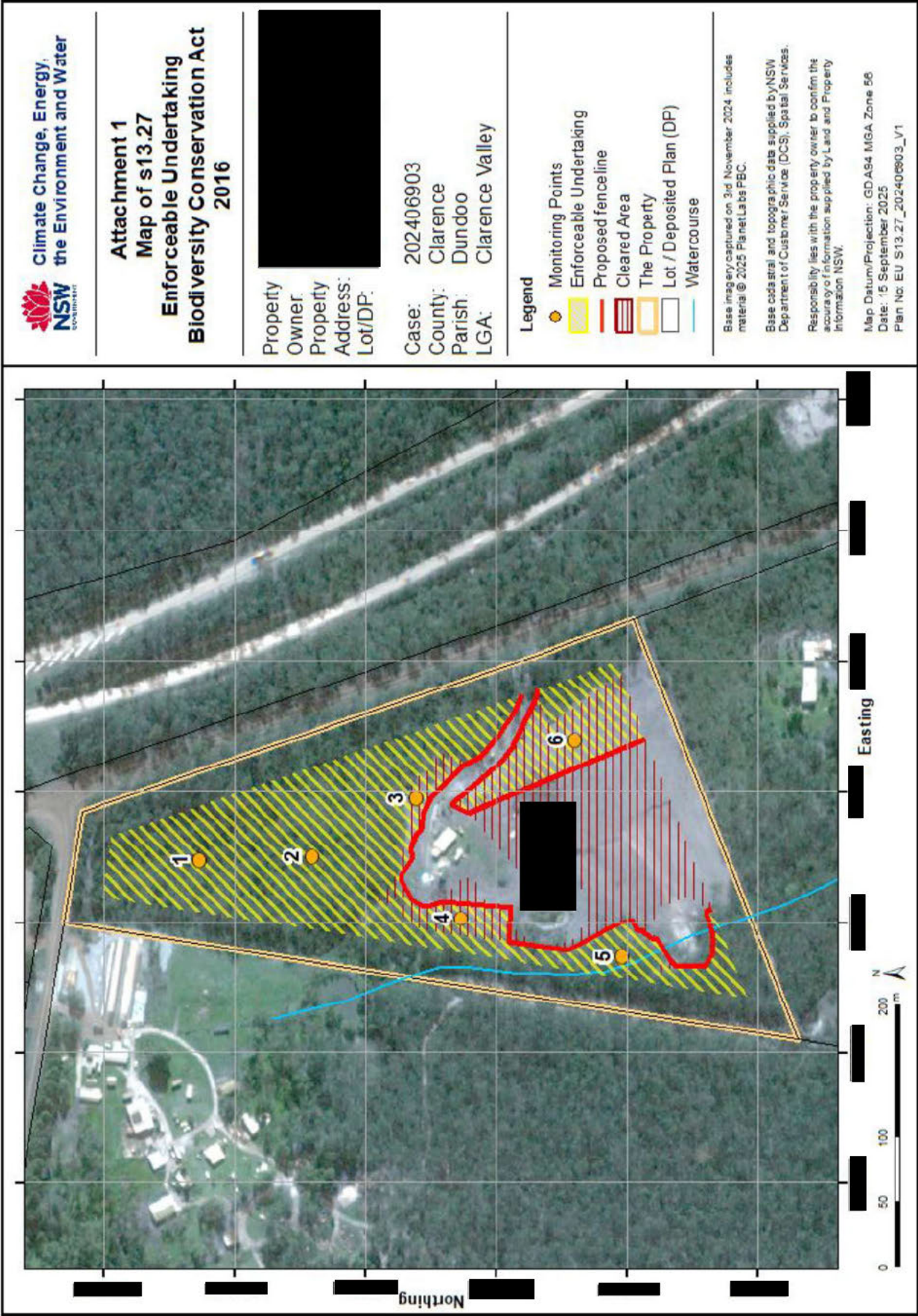

Monitoring Point	Latitude (y)	Longitude (x)	Easting (x)	Northing (y)
1				
2				
3				
4				
5				
6				

Annexure 3 – Species list for plantings

Plant Species List - PCT 3420 Clarence Lowland Ironbark-Spotted Gum Grassy Forest			
Growth form	Species	Median Cover Score	Frequency
Tree (TG)	Alphitonia excelsa	2	90
Tree (TG)	Corymbia henryi	3	77
Tree (TG)	Eucalyptus siderophloia	2	63
Tree (TG)	Acacia concurrens	2	59
Tree (TG)	Eucalyptus moluccana	3	58
Tree (TG)	Lophostemon suaveolens	2	32
Tree (TG)	Corymbia intermedia	2	29
Tree (TG)	Acacia aulacocarpa	3	25
Tree (TG)	Glochidion ferdinandi	1	23
Tree (TG)	Allocasuarina torulosa	1	22
Tree (TG)	Notelaea longifolia	1	19
Tree (TG)	Eucalyptus crebra	2	18
Tree (TG)	Eucalyptus glaucina	3	17
Tree (TG)	Eucalyptus propinqua	3	17
Tree (TG)	Eucalyptus tereticornis	1	17
Tree (TG)	Eucalyptus fibrosa	2	13
Tree (TG)	Eucalyptus eugenioides	3	9
Tree (TG)	Eucalyptus seeana	2	9
Tree (TG)	Corymbia maculata	3	7
Tree (TG)	Allocasuarina littoralis	2	6
Tree (TG)	Eucalyptus carnea	1	6
Tree (TG)	Eucalyptus tindaliae	1	6
Tree (TG)	Acacia maidenii	1	5
Tree (TG)	Corymbia gummifera	1	5
Tree (TG)	Angophora subvelutina	1	4
Tree (TG)	Eucalyptus bancroftii	1	4
Tree (TG)	Eucalyptus microcorys	3	4
Tree (TG)	Casuarina glauca	1	3

Tree (TG)	Melaleuca quinquenervia	1	3
Tree (TG)	Acacia blakei	2	2
Tree (TG)	Acacia melanoxylon	1	2
Tree (TG)	Angophora paludosa	1	2
Tree (TG)	Cupaniopsis anacardioides	1	2
Tree (TG)	Denhamia bilocularis	1	2
Tree (TG)	Eucalyptus resinifera	3	2
Tree (TG)	Jagera pseudorhus var. pseudorhus	1	2
Tree (TG)	Acmena smithii	1	1
Tree (TG)	Angophora floribunda	1	1
Tree (TG)	Angophora woodsiana	1	1
Tree (TG)	Brachychiton populneus	1	1
Tree (TG)	Corymbia trachyphloia	1	1
Tree (TG)	Eucalyptus acmenoides	3	1
Tree (TG)	Eucalyptus amplifolia	3	1
Tree (TG)	Eucalyptus cameronii	3	1
Tree (TG)	Eucalyptus pyrocarpa	3	1
Tree (TG)	Eucalyptus saligna	1	1
Tree (TG)	Eucalyptus signata	3	1
Tree (TG)	Ficus obliqua	1	1
Tree (TG)	Glochidion sumatranum	1	1
Tree (TG)	Grevillea robusta	1	1
: Shrub (SG)			
Shrub (SG)	Breynia oblongifolia	1	48
Shrub (SG)	Eremophila debilis	1	35
Shrub (SG)	Acacia leiocalyx subsp. leiocalyx	3	24
Shrub (SG)	Pultenaea spinosa	2	15
Shrub (SG)	Acacia falcata	1	14
Shrub (SG)	Daviesia ulicifolia	1	14
Shrub (SG)	Pimelea linifolia	1	13
Shrub (SG)	Melaleuca nodosa	3	10
Shrub (SG)	Persoonia stradbokensis	1	9
Shrub (SG)	Acacia implexa	1	7
Shrub (SG)	Daviesia genistifolia	1	7
Shrub (SG)	Melaleuca alternifolia	1	6
Shrub (SG)	Hibbertia obtusifolia	1	5
Shrub (SG)	Indigofera australis	1	5
Shrub (SG)	Leucopogon lanceolatus	1	5
Shrub (SG)	Myrsine variabilis	1	5
Shrub (SG)	Pultenaea retusa	1	5
Shrub (SG)	Trema tomentosa var. aspera	1	5
Shrub (SG)	Acacia irrorata	3	4
Shrub (SG)	Melaleuca decora	3	4
Shrub (SG)	Wikstroemia indica	1	4

Shrub (SG)	Acacia floribunda	2	3
Shrub (SG)	Callistemon salignus	1	3
Shrub (SG)	Chorizema parviflorum	1	3
Shrub (SG)	Dodonaea triquetra	1	3
Shrub (SG)	Hibbertia aspera	1	3
Shrub (SG)	Jacksonia scoparia	1	3
Shrub (SG)	Ozothamnus diosmifolius	1	3
Shrub (SG)	Phyllanthus gunnii	1	3
Shrub (SG)	Podolobium scandens	1	3
Shrub (SG)	Denhamia silvestris	1	2
Shrub (SG)	Dodonaea viscosa	3	2
Shrub (SG)	Hibbertia vestita	1	2
Shrub (SG)	Melichrus urceolatus	1	2
Shrub (SG)	Myoporum montanum	2	2
Shrub (SG)	Pultenaea euchila	1	2
Shrub (SG)	Pultenaea myrtoidea	2	2
Shrub (SG)	Pultenaea paleacea	2	2
Shrub (SG)	Pultenaea robusta	2	2
Shrub (SG)	Solanum hapalum	2	2
Shrub (SG)	Acacia fimbriata	2	1
Shrub (SG)	Acacia longifolia	1	1
Shrub (SG)	Acacia longissima	1	1
Shrub (SG)	Acacia obtusifolia	1	1
Shrub (SG)	Acronychia oblongifolia	1	1
Shrub (SG)	Backhousia myrtifolia	1	1
Shrub (SG)	Bossiaea rhombifolia	1	1
Shrub (SG)	Clerodendrum floribundum var. floribundum	1	1
Shrub (SG)	Daviesia umbellulata	1	1
Shrub (SG)	Denhamia celastroides	1	1
Shrub (SG)	Eucalyptus moorei	1	1
Shrub (SG)	Exocarpos cupressiformis	1	1
Shrub (SG)	Exocarpos strictus	1	1
Shrub (SG)	Hibbertia diffusa	2	1
Shrub (SG)	Hibbertia empetrifolia subsp. empetrifolia	1	1
Shrub (SG)	Leucopogon juniperinus	1	1
Shrub (SG)	Melaleuca irbyana	3	1
Shrub (SG)	Notelaea ovata	1	1
Shrub (SG)	Persoonia sericea	1	1
Shrub (SG)	Phyllanthus hirtellus	1	1
Shrub (SG)	Pittosporum undulatum	1	1
Shrub (SG)	Pultenaea villosa	4	1
Shrub (SG)	Sannantha pluriflora	1	1
Shrub (SG)	Solanum stelligerum	1	1
: Fern (EG)			

Fern (EG)	Cheilanthes sieberi subsp. sieberi	1	51
Fern (EG)	Pteridium esculentum	1	4
Fern (EG)	Cheilanthes austrotenuifolia	2	3
Fern (EG)	Platynerium bifurcatum	1	2
Fern (EG)	Pyrrosia rupestris	1	2
Fern (EG)	Adiantum hispidulum	1	1
Fern (EG)	Asplenium australasicum	1	1
Fern (EG)	Lindsaea microphylla	1	1
Fern (EG)	Pellaea falcata	1	1
: Grass & grasslike (GG)			
Grass & grasslike (GG)	Imperata cylindrica	3	97
Grass & grasslike (GG)	Themeda triandra	2	75
Grass & grasslike (GG)	Entolasia stricta	2	74
Grass & grasslike (GG)	Cymbopogon refractus	2	64
Grass & grasslike (GG)	Aristida vagans	2	59
Grass & grasslike (GG)	Oplismenus aemulus	2	45
Grass & grasslike (GG)	Lomandra longifolia	2	44
Grass & grasslike (GG)	Lomandra multiflora subsp. multiflora	1	44
Grass & grasslike (GG)	Microlaena stipoides	2	39
Grass & grasslike (GG)	Lomandra filiformis	1	38
Grass & grasslike (GG)	Panicum simile	2	38
Grass & grasslike (GG)	Digitaria parviflora	2	30
Grass & grasslike (GG)	Paspalidium distans	2	29
Grass & grasslike (GG)	Eragrostis brownii	2	28
Grass & grasslike (GG)	Echinopogon caespitosus	2	21
Grass & grasslike (GG)	Eragrostis leptostachya	2	19
Grass & grasslike (GG)	Fimbristylis dichotoma	1	18
Grass & grasslike (GG)	Gahnia aspera	2	17
Grass & grasslike (GG)	Entolasia marginata	2	16
Grass & grasslike (GG)	Panicum effusum	2	16
Grass & grasslike (GG)	Dichelachne micrantha	1	15

Grass & grasslike (GG)	Ottochloa gracillima	2	14
Grass & grasslike (GG)	Capillipedium spicigerum	1	13
Grass & grasslike (GG)	Scleria mackaviensis	2	13
Grass & grasslike (GG)	Digitaria ramularis	2	12
Grass & grasslike (GG)	Bothriochloa decipiens var. decipiens	2	11
Grass & grasslike (GG)	Capillipedium parviflorum	1	11
Grass & grasslike (GG)	Sorghum leiocladum	2	10
Grass & grasslike (GG)	Alloteropsis semialata	1	9
Grass & grasslike (GG)	Aristida ramosa	2	9
Grass & grasslike (GG)	Oplismenus imbecillis	2	9
Grass & grasslike (GG)	Sporobolus diander	2	9
Grass & grasslike (GG)	Paspalidium gracile	2	8
Grass & grasslike (GG)	Abildgaardia ovata	1	7
Grass & grasslike (GG)	Lepidosperma laterale	1	7
Grass & grasslike (GG)	Digitaria breviglumis	2	6
Grass & grasslike (GG)	Echinopogon ovatus	1	6
Grass & grasslike (GG)	Carex breviculmis	1	5
Grass & grasslike (GG)	Carex inversa	1	5
Grass & grasslike (GG)	Chrysopogon filipes	2	5
Grass & grasslike (GG)	Cyperus gracilis	2	5
Grass & grasslike (GG)	Eragrostis benthamii	1	5
Grass & grasslike (GG)	Lomandra confertifolia	2	5
Grass & grasslike (GG)	Sporobolus elongatus	2	5
Grass & grasslike (GG)	Cyperus fulvus	1	4
Grass & grasslike (GG)	Digitaria diffusa	2	4
Grass & grasslike (GG)	Eragrostis elongata	2	4
Grass & grasslike (GG)	Eremochloa bimaculata	2	4

Grass & grasslike (GG)	<i>Paspalum orbiculare</i>	1	4
Grass & grasslike (GG)	<i>Juncus continuus</i>	1	3
Grass & grasslike (GG)	<i>Sporobolus creber</i>	1	3
Grass & grasslike (GG)	<i>Cyperus haspan</i>	2	2
Grass & grasslike (GG)	<i>Cyperus laevis</i>	2	2
Grass & grasslike (GG)	<i>Dichanthium sericeum</i>	1	2
Grass & grasslike (GG)	<i>Enteropogon unispiceus</i>	4	2
Grass & grasslike (GG)	<i>Fimbristylis cinnamometorum</i>	1	2
Grass & grasslike (GG)	<i>Juncus psammophilus</i>	1	2
Grass & grasslike (GG)	<i>Juncus usitatus</i>	2	2
Grass & grasslike (GG)	<i>Panicum decompositum</i>	2	2
Grass & grasslike (GG)	<i>Poa labillardierei</i> var. <i>labillardierei</i>	3	2
Grass & grasslike (GG)	<i>Abildgaardia vaginata</i>	1	1
Grass & grasslike (GG)	<i>Aristida acuta</i>	2	1
Grass & grasslike (GG)	<i>Aristida benthamii</i>	2	1
Grass & grasslike (GG)	<i>Aristida queenslandica</i> var. <i>queenslandica</i>	1	1
Grass & grasslike (GG)	<i>Bothriochloa biloba</i>	3	1
Grass & grasslike (GG)	<i>Bothriochloa macra</i>	2	1
Grass & grasslike (GG)	<i>Chloris divaricata</i> var. <i>divaricata</i>	2	1
Grass & grasslike (GG)	<i>Chloris ventricosa</i>	1	1
Grass & grasslike (GG)	<i>Cyperus cyperoides</i>	2	1
Grass & grasslike (GG)	<i>Cyperus enervis</i>	1	1
Grass & grasslike (GG)	<i>Cyperus imbecillis</i>	1	1
Grass & grasslike (GG)	<i>Cyperus trinervis</i>	1	1
Grass & grasslike (GG)	<i>Digitaria didactyla</i>	4	1
Grass & grasslike (GG)	<i>Echinopogon intermedius</i>	2	1
Grass & grasslike (GG)	<i>Eleocharis acuta</i>	1	1

Grass & grasslike (GG)	Eleocharis gracilis	2	1
Grass & grasslike (GG)	Eleocharis philippinensis	1	1
Grass & grasslike (GG)	Eragrostis interrupta	1	1
Grass & grasslike (GG)	Eragrostis sororia	1	1
Grass & grasslike (GG)	Eragrostis trachycarpa	2	1
Grass & grasslike (GG)	Gahnia sieberiana	1	1
Grass & grasslike (GG)	Heteropogon contortus	2	1
Grass & grasslike (GG)	Ischaemum australe	2	1
Grass & grasslike (GG)	Lomandra glauca	2	1
Grass & grasslike (GG)	Lomandra laxa	1	1
Grass & grasslike (GG)	Lomandra spicata	1	1
Grass & grasslike (GG)	Paspalidium criniforme	2	1
: Forb (FG)			
Forb (FG)	Lobelia purpurascens	2	88
Forb (FG)	Vernonia cinerea	2	84
Forb (FG)	Desmodium rhytidophyllum	1	59
Forb (FG)	Hybanthus stellarioides	2	50
Forb (FG)	Brunoniella australis	2	46
Forb (FG)	Dichondra repens	2	45
Forb (FG)	Laxmannia gracilis	1	41
Forb (FG)	Phyllanthus virgatus	1	37
Forb (FG)	Murdannia graminea	1	30
Forb (FG)	Goodenia rotundifolia	1	28
Forb (FG)	Dianella caerulea	1	27
Forb (FG)	Dianella longifolia	1	25
Forb (FG)	Centella asiatica	2	21
Forb (FG)	Tricoryne elatior	1	17
Forb (FG)	Goodenia hederacea	1	15
Forb (FG)	Commelina cyanea	1	14
Forb (FG)	Lagenophora gracilis	1	14
Forb (FG)	Brunoniella pumilio	1	13
Forb (FG)	Dianella revoluta	2	13
Forb (FG)	Hypericum gramineum	1	12
Forb (FG)	Ajuga australis	1	11
Forb (FG)	Caesia parviflora	1	10
Forb (FG)	Oxytes brachypoda	1	10
Forb (FG)	Desmodium gunnii	2	9

Forb (FG)	Lagenophora stipitata	1	9
Forb (FG)	Oxalis perennans	1	9
Forb (FG)	Polygala japonica	1	9
Forb (FG)	Chamaecrista nomame var. nomame	1	8
Forb (FG)	Euchiton sphaericus	1	8
Forb (FG)	Sauropus hirtellus	1	8
Forb (FG)	Veronica plebeia	1	8
Forb (FG)	Glossocardia bidens	1	7
Forb (FG)	Indigofera baileyi	1	7
Forb (FG)	Mentha satureioides	1	7
Forb (FG)	Pseuderanthemum variabile	2	7
Forb (FG)	Lespedeza juncea subsp. sericea	1	6
Forb (FG)	Opercularia diphylla	1	6
Forb (FG)	Arthropodium milleflorum	1	5
Forb (FG)	Brachyscome microcarpa	1	5
Forb (FG)	Centratherum riparium	1	5
Forb (FG)	Chrysocephalum apiculatum	1	5
Forb (FG)	Curculigo ensifolia var. ensifolia	2	5
Forb (FG)	Hypoxis hygrometrica	1	5
Forb (FG)	Opercularia hispida	1	5
Forb (FG)	Plantago debilis	1	5
Forb (FG)	Spermacoce brachystema	1	5
Forb (FG)	Viola hederacea	2	5
Forb (FG)	Wahlenbergia communis	1	5
Forb (FG)	Zornia dyctiocarpa var. dyctiocarpa	1	5
Forb (FG)	Caladenia catenata	2	4
Forb (FG)	Eclipta platyglossa	2	4
Forb (FG)	Goodenia heterophylla	2	4
Forb (FG)	Laxmannia compacta	1	4
Forb (FG)	Plectranthus parviflorus	2	4
Forb (FG)	Poranthera microphylla	1	4
Forb (FG)	Sigesbeckia orientalis subsp. orientalis	1	4
Forb (FG)	Acemella grandiflora var. brachyglossa	1	3
Forb (FG)	Alternanthera denticulata	1	3
Forb (FG)	Arthrochilus prolixus	1	3
Forb (FG)	Oxalis chnoodes	2	3
Forb (FG)	Rostellularia adscendens	2	3
Forb (FG)	Senecio pinnatifolius	1	3
Forb (FG)	Thysanotus tuberosus	1	3
Forb (FG)	Viola banksii	1	3
Forb (FG)	Wahlenbergia gracilis	1	3
Forb (FG)	Wahlenbergia stricta	1	3
Forb (FG)	Wedelia spilanthes	2	3
Forb (FG)	Boronia polygalifolia	1	2
Forb (FG)	Crotalaria montana var. angustifolia	1	2

Forb (FG)	Cycnogeton procerum	2	2
Forb (FG)	Goodenia bellidifolia	1	2
Forb (FG)	Haemodorum planifolium	1	2
Forb (FG)	Hydrocotyle sibthorpioides	1	2
Forb (FG)	Hydrocotyle tripartita	2	2
Forb (FG)	Hypericum japonicum	1	2
Forb (FG)	Opercularia aspera	1	2
Forb (FG)	Oxalis exilis	1	2
Forb (FG)	Pomax umbellata	2	2
Forb (FG)	Trachymene incisa subsp. incisa	1	2
Forb (FG)	Aeschynomene indica	1	1
Forb (FG)	Aneilema acuminatum	1	1
Forb (FG)	Arthropodium minus	1	1
Forb (FG)	Arthropodium sp. South-east Highlands	1	1
Forb (FG)	Brachyscome nova-anglica	1	1
Forb (FG)	Centipeda minima subsp. minima	1	1
Forb (FG)	Crotalaria brevis	1	1
Forb (FG)	Desmodium gangeticum	1	1
Forb (FG)	Dianella brevipedunculata	1	1
Forb (FG)	Dipodium variegatum	1	1
Forb (FG)	Eryngium expansum	1	1
Forb (FG)	Gonocarpus tetragynus	1	1
Forb (FG)	Goodenia paniculata	2	1
Forb (FG)	Haloragis heterophylla	1	1
Forb (FG)	Hygrophila angustifolia	1	1
Forb (FG)	Lobelia concolor	2	1
Forb (FG)	Plantago gaudichaudii	1	1
Forb (FG)	Plectranthus suaveolens	1	1
Forb (FG)	Polygala linariifolia	1	1
Forb (FG)	Pterocaulon redolens	1	1
Forb (FG)	Pterostylis nutans	2	1
Forb (FG)	Senecio vagus	1	1
Forb (FG)	Sigesbeckia australiensis	1	1
Forb (FG)	Stackhousia viminea	2	1
Forb (FG)	Stylidium debile	1	1
Forb (FG)	Swainsona galegifolia	1	1
Forb (FG)	Tricoryne anceps subsp. pterocaulon	1	1
Forb (FG)	Velleia paradoxa	1	1
Forb (FG)	Viola betonicifolia	2	1
: Other (OG)			
Other (OG)	Eustrephus latifolius	2	84
Other (OG)	Glycine clandestina	1	50
Other (OG)	Jasminum suavissimum	2	34
Other (OG)	Hardenbergia violacea	1	28
Other (OG)	Glycine tabacina	1	25

Other (OG)	Geitonoplesium cymosum	1	22
Other (OG)	Desmodium varians	1	19
Other (OG)	Parsonsia straminea	1	18
Other (OG)	Polymeria calycina	1	17
Other (OG)	Galactia tenuiflora	1	13
Other (OG)	Glycine microphylla	1	13
Other (OG)	Maclura cochinchinensis	1	5
Other (OG)	Pandorea pandorana subsp. pandorana	1	5
Other (OG)	Amyema bifurcata	1	4
Other (OG)	Billardiera scandens	1	4
Other (OG)	Clematis aristata	1	4
Other (OG)	Secamone elliptica	1	4
Other (OG)	Calystegia marginata	2	3
Other (OG)	Gynochthodes jasminoides	2	3
Other (OG)	Smilax australis	1	3
Other (OG)	Stephania japonica var. discolor	1	3
Other (OG)	Amyema congener subsp. congener	1	2
Other (OG)	Amyema conspicua subsp. conspicua	1	2
Other (OG)	Cymbidium suave	1	2
Other (OG)	Dendrophthoe glabrescens	1	2
Other (OG)	Hibbertia scandens	1	2
Other (OG)	Marsdenia suaveolens	1	2
Other (OG)	Xanthorrhoea johnsonii	1	2
Other (OG)	Amyema gaudichaudii	2	1
Other (OG)	Amyema miquelii	1	1
Other (OG)	Amyema pendula	1	1
Other (OG)	Calochlaena dubia	1	1
Other (OG)	Clematis glycinoides	1	1
Other (OG)	Convolvulus erubescens	1	1
Other (OG)	Cordyline stricta	1	1
Other (OG)	Cymbidium madidum	1	1
Other (OG)	Kennedia rubicunda	1	1
Other (OG)	Livistona australis	1	1
Other (OG)	Notothixos incanus	1	1
Other (OG)	Rhynchosia minima	1	1
Other (OG)	Vigna lanceolata	1	1
Other (OG)	Xanthorrhoea glauca	1	1
: Unassigned (UA)			
Unassigned (UA)	Sphaeromorphaea australis	1	5

Plant Species List - PCT 3561 Clarence Lowland Smudgy Apple-Paperbark Forest

Growth form	Species	Median Cover Score	Frequency
Tree (TG)	Angophora woodsiana	3	72
Tree (TG)	Allocasuarina littoralis	2	60
Tree (TG)	Eucalyptus bancroftii	3	56
Tree (TG)	Acacia concurrens	1	32
Tree (TG)	Lophostemon suaveolens	1	20
Tree (TG)	Alphitonia excelsa	1	16
Tree (TG)	Eucalyptus resinifera	3	16
Tree (TG)	Eucalyptus signata	3	16
Tree (TG)	Eucalyptus tetrapleura	3	16
Tree (TG)	Eucalyptus tindaliae	3	16
Tree (TG)	Corymbia intermedia	3	12
Tree (TG)	Acacia aulacocarpa	1	8
Tree (TG)	Allocasuarina torulosa	1	8
Tree (TG)	Corymbia gummiifera	2	8
Tree (TG)	Corymbia henryi	1	8
Tree (TG)	Eucalyptus seeana	1	8
Tree (TG)	Trochocarpa laurina	1	8
Tree (TG)	Angophora robur	3	4
Tree (TG)	Cryptocarya microneura	1	4
Tree (TG)	Eucalyptus carnea	2	4
Tree (TG)	Eucalyptus fibrosa	3	4
Tree (TG)	Eucalyptus planchoniana	1	4
Tree (TG)	Glochidion ferdinandi	1	4
Tree (TG)	Melaleuca quinquenervia	5	4
Tree (TG)	Notelaea longifolia	1	4
Shrub (SG)			
Shrub (SG)	Pimelea linifolia	1	84
Shrub (SG)	Banksia oblongifolia	3	76
Shrub (SG)	Persoonia stradbokensis	1	72
Shrub (SG)	Melaleuca sieberi	2	68
Shrub (SG)	Gompholobium pinnatum	2	64
Shrub (SG)	Hibbertia vestita	2	52
Shrub (SG)	Melaleuca nodosa	3	52
Shrub (SG)	Platysace ericoides	2	44
Shrub (SG)	Hakea florulenta	1	40
Shrub (SG)	Leptospermum trinervium	2	32
Shrub (SG)	Phyllanthus hirtellus	2	32
Shrub (SG)	Hakea salicifolia	1	24
Shrub (SG)	Agiortia pleiosperma	2	20
Shrub (SG)	Banksia spinulosa	1	20
Shrub (SG)	Leucopogon lanceolatus	1	20
Shrub (SG)	Lomatia silaifolia	1	20

Shrub (SG)	Daviesia umbellulata	2	16
Shrub (SG)	Jacksonia scoparia	1	16
Shrub (SG)	Pultenaea retusa	2	16
Shrub (SG)	Acacia brownii	1	12
Shrub (SG)	Acacia leiocalyx subsp. leiocalyx	1	12
Shrub (SG)	Hakea dactyloides	1	12
Shrub (SG)	Hibbertia obtusifolia	1	12
Shrub (SG)	Pultenaea paleacea	2	12
Shrub (SG)	Acacia floribunda	1	8
Shrub (SG)	Daviesia ulicifolia	2	8
Shrub (SG)	Hibbertia aspera	1	8
Shrub (SG)	Melaleuca styphelioides	3	8
Shrub (SG)	Melichrus procumbens	1	8
Shrub (SG)	Monotoca scoparia	1	8
Shrub (SG)	Persoonia tenuifolia	2	8
Shrub (SG)	Pultenaea myrtoides	3	8
Shrub (SG)	Pultenaea villosa	1	8
Shrub (SG)	Acacia complanata	3	4
Shrub (SG)	Acacia myrtifolia	3	4
Shrub (SG)	Acacia ulicifolia	1	4
Shrub (SG)	Agiortia pedicellata	1	4
Shrub (SG)	Aotus ericoides	1	4
Shrub (SG)	Aotus subglauc	2	4
Shrub (SG)	Austromyrtus dulcis	1	4
Shrub (SG)	Bossiaea heterophylla	2	4
Shrub (SG)	Chorizema parviflorum	1	4
Shrub (SG)	Dillwynia phyllicoides	3	4
Shrub (SG)	Exocarpos cupressiformis	1	4
Shrub (SG)	Grevillea masonii	1	4
Shrub (SG)	Isopogon mnoraifolius	1	4
Shrub (SG)	Isopogon petiolaris	1	4
Shrub (SG)	Leptospermum juniperinum	1	4
Shrub (SG)	Leptospermum polygalifolium	1	4
Shrub (SG)	Leucopogon attenuatus	1	4
Shrub (SG)	Melaleuca thymifolia	1	4
Shrub (SG)	Mirbelia rubiifolia	2	4
Shrub (SG)	Notelaea ovata	1	4
Shrub (SG)	Persoonia sericea	1	4
Shrub (SG)	Petalostigma pubescens	1	4
Shrub (SG)	Pultenaea petiolaris	1	4
Shrub (SG)	Pultenaea robusta	1	4
Shrub (SG)	Sannantha angusta	2	4
Shrub (SG)	Sprengelia incarnata	3	4
: Fern (EG)			
Fern (EG)	Schizaea bifida	1	8

Fern (EG)	<i>Lindsaea linearis</i>	1	4
Fern (EG)	<i>Pteridium esculentum</i>	1	4
Grass & grasslike (GG)			
Grass & grasslike (GG)	<i>Entolasia stricta</i>	2	100
Grass & grasslike (GG)	<i>Ptilothrix deusta</i>	4	88
Grass & grasslike (GG)	<i>Themeda triandra</i>	2	88
Grass & grasslike (GG)	<i>Panicum simile</i>	2	76
Grass & grasslike (GG)	<i>Lomandra longifolia</i>	1	68
Grass & grasslike (GG)	<i>Imperata cylindrica</i>	2	40
Grass & grasslike (GG)	<i>Lomandra filiformis</i>	2	40
Grass & grasslike (GG)	<i>Eragrostis brownii</i>	2	36
Grass & grasslike (GG)	<i>Lepidosperma laterale</i>	1	36
Grass & grasslike (GG)	<i>Fimbristylis cinnamometorum</i>	2	32
Grass & grasslike (GG)	<i>Lepyrodia scariosa</i>	3	32
Grass & grasslike (GG)	<i>Aristida benthamii</i>	2	28
Grass & grasslike (GG)	<i>Lomandra multiflora</i> subsp. <i>multiflora</i>	1	28
Grass & grasslike (GG)	<i>Aristida vagans</i>	2	24
Grass & grasslike (GG)	<i>Digitaria parviflora</i>	2	24
Grass & grasslike (GG)	<i>Alloteropsis semialata</i>	1	20
Grass & grasslike (GG)	<i>Aristida warburgii</i>	2	20
Grass & grasslike (GG)	<i>Eragrostis leptostachya</i>	1	20
Grass & grasslike (GG)	<i>Fimbristylis dichotoma</i>	2	16
Grass & grasslike (GG)	<i>Austrostipa pubescens</i>	2	12
Grass & grasslike (GG)	<i>Gahnia aspera</i>	2	12
Grass & grasslike (GG)	<i>Scleria rugosa</i>	1	12
Grass & grasslike (GG)	<i>Xyris gracilis</i>	2	12
Grass & grasslike (GG)	<i>Aristida calycina</i>	2	8

Grass & grasslike (GG)	Aristida ramosa	3	8
Grass & grasslike (GG)	Digitaria ramularis	3	8
Grass & grasslike (GG)	Eragrostis benthamii	2	8
Grass & grasslike (GG)	Eremochloa bimaculata	2	8
Grass & grasslike (GG)	Microlaena stipoides	1	8
Grass & grasslike (GG)	Panicum effusum	2	8
Grass & grasslike (GG)	Paspalidium distans	2	8
Grass & grasslike (GG)	Paspalum orbiculare	2	8
Grass & grasslike (GG)	Xyris operculata	1	8
Grass & grasslike (GG)	Amphipogon strictus var. strictus	3	4
Grass & grasslike (GG)	Bulbostylis barbata	2	4
Grass & grasslike (GG)	Cymbopogon refractus	1	4
Grass & grasslike (GG)	Dichelachne micrantha	1	4
Grass & grasslike (GG)	Echinopogon ovatus	2	4
Grass & grasslike (GG)	Entolasia marginata	1	4
Grass & grasslike (GG)	Ischaemum australe	3	4
Grass & grasslike (GG)	Juncus usitatus	1	4
Grass & grasslike (GG)	Oplismenus imbecillis	1	4
Grass & grasslike (GG)	Ottochloa gracillima	1	4
Grass & grasslike (GG)	Paspalidium gausum	1	4
Grass & grasslike (GG)	Sacciolepis indica	1	4
Grass & grasslike (GG)	Schoenus apogon	1	4
Grass & grasslike (GG)	Xyris complanata	1	4
: Forb (FG)			
Forb (FG)	Patersonia sericea	2	56
Forb (FG)	Gonocarpus tetragynus	2	48
Forb (FG)	Trachymene incisa subsp. incisa	1	36
Forb (FG)	Dianella caerulea	1	32
Forb (FG)	Tricoryne elatior	1	32

Forb (FG)	<i>Vernonia cinerea</i>	1	28
Forb (FG)	<i>Dampiera stricta</i>	2	24
Forb (FG)	<i>Haemodorum planifolium</i>	1	24
Forb (FG)	<i>Hypericum gramineum</i>	1	24
Forb (FG)	<i>Lobelia purpurascens</i>	2	24
Forb (FG)	<i>Thysanotus tuberosus</i>	1	24
Forb (FG)	<i>Velleia spathulata</i>	2	24
Forb (FG)	<i>Brunoniella australis</i>	1	20
Forb (FG)	<i>Caesia parviflora</i>	1	20
Forb (FG)	<i>Goodenia bellidifolia</i>	2	20
Forb (FG)	<i>Goodenia paniculata</i>	2	20
Forb (FG)	<i>Cryptostylis subulata</i>	1	16
Forb (FG)	<i>Goodenia rotundifolia</i>	2	16
Forb (FG)	<i>Haemodorum austroqueenslandicum</i>	1	16
Forb (FG)	<i>Hybanthus monopetalus</i>	1	16
Forb (FG)	<i>Laxmannia gracilis</i>	1	16
Forb (FG)	<i>Murdannia graminea</i>	1	16
Forb (FG)	<i>Arthrochilus prolixus</i>	1	12
Forb (FG)	<i>Boronia polygalifolia</i>	2	12
Forb (FG)	<i>Lobelia dentata</i>	1	12
Forb (FG)	<i>Burchardia umbellata</i>	1	8
Forb (FG)	<i>Desmodium rhytidophyllum</i>	1	8
Forb (FG)	<i>Dianella longifolia</i>	2	8
Forb (FG)	<i>Drosera spatulata</i>	1	8
Forb (FG)	<i>Gonocarpus micranthus</i>	2	8
Forb (FG)	<i>Lagenophora stipitata</i>	1	8
Forb (FG)	<i>Mitrasacme polymorpha</i>	1	8
Forb (FG)	<i>Opercularia diphylla</i>	1	8
Forb (FG)	<i>Patersonia longifolia</i>	1	8
Forb (FG)	<i>Brunoniella pumilio</i>	2	4
Forb (FG)	<i>Cryptostylis erecta</i>	2	4
Forb (FG)	<i>Dampiera lanceolata</i> var. <i>lanceolata</i>	1	4
Forb (FG)	<i>Dianella revoluta</i>	1	4
Forb (FG)	<i>Dichondra repens</i>	2	4
Forb (FG)	<i>Drosera peltata</i>	1	4
Forb (FG)	<i>Genoplesium fimbriatum</i>	1	4
Forb (FG)	<i>Gonocarpus teucrioides</i>	3	4
Forb (FG)	<i>Goodenia heterophylla</i>	1	4
Forb (FG)	<i>Hybanthus stellarioides</i>	1	4
Forb (FG)	<i>Hypericum japonicum</i>	2	4
Forb (FG)	<i>Lagenophora gracilis</i>	1	4
Forb (FG)	<i>Laxmannia compacta</i>	1	4
Forb (FG)	<i>Mitrasacme paludosa</i>	1	4
Forb (FG)	<i>Patersonia fragilis</i>	1	4
Forb (FG)	<i>Patersonia glabrata</i>	2	4

Forb (FG)	Phyllanthus similis	1	4
Forb (FG)	Pomax umbellata	1	4
Forb (FG)	Sauropus hirtellus	1	4
Forb (FG)	Senecio pinnatifolius	1	4
Forb (FG)	Stackhousia viminea	2	4
Forb (FG)	Stylidium graminifolium	1	4
Forb (FG)	Stylidium laricifolium	1	4
Forb (FG)	Tricoryne anceps subsp. pterocaulon	1	4
Forb (FG)	Utricularia uliginosa	1	4
Forb (FG)	Viola betonicifolia	1	4
Forb (FG)	Zornia dyctiocarpa var. dyctiocarpa	1	4
: Other (OG)			
Other (OG)	Xanthorrhoea johnsonii	1	24
Other (OG)	Xanthorrhoea latifolia	1	24
Other (OG)	Cassytha glabella	1	20
Other (OG)	Amyema congener subsp. congener	1	12
Other (OG)	Glycine clandestina	1	12
Other (OG)	Parsonsia straminea	1	12
Other (OG)	Xanthorrhoea fulva	1	12
Other (OG)	Cymbidium suave	1	8
Other (OG)	Dendrophthoe vitellina	1	8
Other (OG)	Eustrephus latifolius	1	8
Other (OG)	Hardenbergia violacea	1	8
Other (OG)	Amyema gaudichaudii	1	4
Other (OG)	Calystegia marginata	1	4
Other (OG)	Cassytha pubescens	2	4
Other (OG)	Cassytha racemosa f. muelleri	2	4
Other (OG)	Geitonoplesium cymosum	1	4
Other (OG)	Kennedia rubicunda	1	4
Other (OG)	Smilax australis	1	4
Other (OG)	Smilax glyciophylla	1	4
Other (OG)	Stephania japonica var. discolor	1	4
Other (OG)	Xanthorrhoea macronema	1	4
: Unassigned (UA)			
Unassigned (UA)	Sphaeromorphaea australis	1	4